

# MIXER<sup>®</sup>

TECHNOLOGY FOR BUILDING INDUSTRY



# 2021



MACHINES AND MATERIALS FOR YOUR CONSTRUCTION SITES

# MIXER TECHNOLOGY SRL

## Machine and equipment manufacturer for the building industry

**M**ixer Technology srl based in Torri di Quartesolo (Vicenza- Italy), was founded in the 1980's.

Since then, combining experience and technology, Mixer Technology has been planning, developing and producing machines for the building industry and above all mixing machines, plastering machines and transportation systems for premixed plasters.

Studying the components and the performances of such products, Mixer Technology has been able to face time after time the demands of different kinds of markets. As a matter of fact, Mixer Technology as well as being present in the Italian market is also present in foreign countries such as: Spain, France, Germany, Switzerland, Poland, Hungary, Bulgaria, Serbia, Turkey, Tunisia, UAE, China and South America.

Thanks to years of experience in the sector, our factory is able to offer to our Italian and our foreign customers a complete service which, beyond the sale, provides a support service that can intervene in the resolution of any technical problem.

To ensure optimum quality, Mixer Technology develops and manufactures in Italy all machines and subjects them to the most demanding European regulations.



### MACHINES AND EQUIPMENTS FOR BUILDING

Mixer Technology manufactures a **wide range of building machines** to respond to the different application requirements of the sector: **spraying machines, mixing machines, pneumatic conveying systems for powder products for mortar.**

Complemented by a wide range of compressors with different pressures and performances, according to the type of work and the machine used.



### ROTORS & STATORS PUMP

Mixer Technology has been **manufacturing rotors-stators for the construction industry since 1986**. Mixer has developed a complete range to satisfy every customer, regardless of its sector, and thus exceeds its expectations in terms of longevity and debit.

The model stators **1-2-3-4-5-6** are **suitable for all ready-to-use products based on lime, plaster, cement, self-leveling, glue and finishing products**, and can be used on all three-phase machines on the market.

For **single-phase spraying machines**, we have specific stators, of high quality like our models **13-26-30-32**.





# SUMMARY

<b>6</b>	Spraying machines for powder products
<b>17</b>	Electrical Trowel
<b>18</b>	Pneumatic Conveyor systems
<b>22</b>	Spraying machines for slurry products
<b>27</b>	Spraying machines with mixers
<b>29</b>	Continuous and closed mixers for powder products
<b>33</b>	Airless atomizers for fillers
<b>39</b>	Thermal compressors
<b>41</b>	Blowing machines
<b>43</b>	High pressure washers
<b>45</b>	Stators and rotors
<b>52</b>	Three-phase stators and rotors
<b>57</b>	Single-phase stators and rotors
<b>63</b>	High pressure stators and rotors
<b>65</b>	High output stators and rotors
<b>76</b>	Accessories for machines
<b>81</b>	Accessories for lances
<b>89</b>	Accessories for trowel
<b>90</b>	Rules
<b>91</b>	Spare parts
<b>106</b>	Profiles and sheets

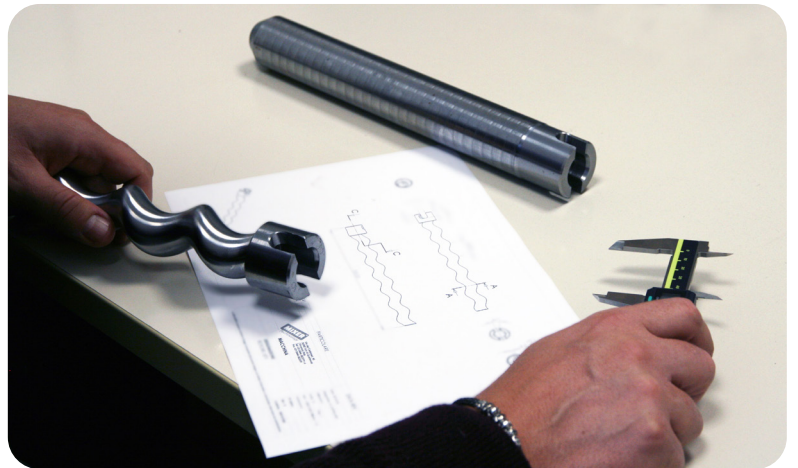
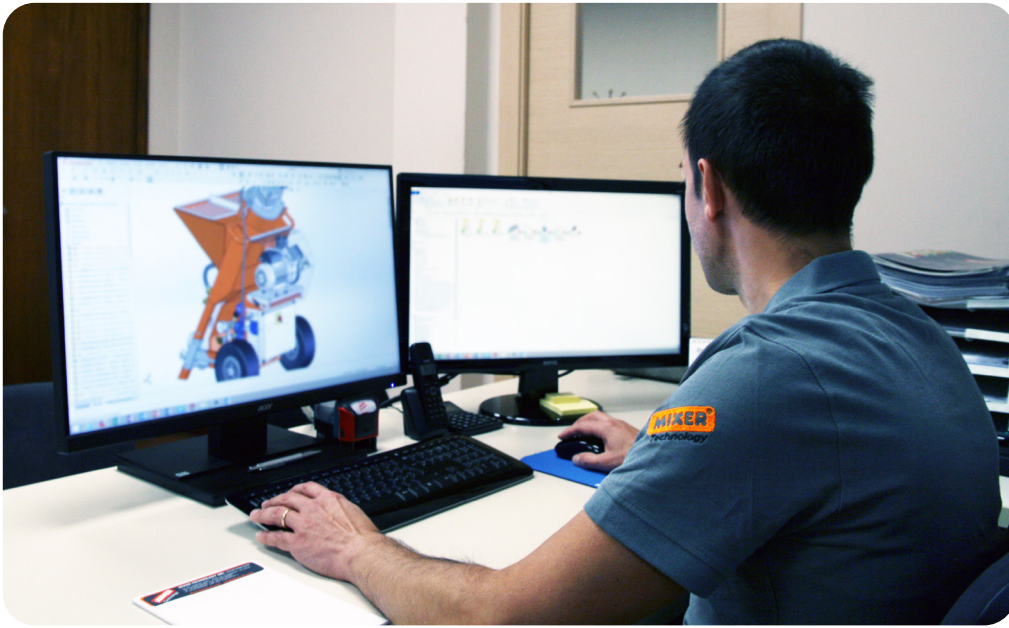

## MIXER LIGHT PLASTER

Extremely compact continuous mixing pump with reduced weight and size. Easy to disassemble into 3 sections to ease transport. This pump is also ideal for filling joints, applying adhesives, resurfacing products, and interior and exterior finishes.



**APPLICATIONS:**

- Slurry products;
- Plaster, lime and cement-based surface coatings;
- Filling joints, applying adhesives, resurfacing products, and interior and exterior finishes.



- MIXER ADVANTAGES**
- EASY TO DISASSEMBLE INTO 3 SECTIONS
  - SINGLE PHASE
  - EASY TO TRANSPORT
  - PU MIXING CHAMBER

**OPTIONAL**

**VIBRATOR KIT**  
Ref: 8100001350

TECHNICAL DATA	
Product ref. (cat. C1)	915000200A
Hopper capacity	70 L
Power supply	230 V - 50 Hz
Thermal protection	yes
Gear motor	2,2 kW
Variable speed	yes
Integrated compressor (cat. C5)	8021022600
Water pump	yes
Flow meter	yes
Water shortage safety device	yes
Spraying flow rate	8 to 26 L/min*
Max. distance	40 meters*
Loading height	102 cm
Dimensions (l x w x h)	100 x 59 x 159 cm
Total machine weight	130 kg

(\* depending on the characteristics of the product used, the stator and the rotor, the diameter and length of the hose, the spraying height and the ambient temperature.

# SPRAYING MACHINES FOR POWDER PRODUCTS

## DELIVERED WITH



Product ref. (cat. C5)	Description	Qty
3M07701000	Antigrip	1
7001008000	Cleaning shaft for SPRINTER	1
8004001000	Water hose 19 x 26 – 40 lm with GEKA couplings	1
8003001000	Air hose 13 x 19 – 16 lm with GEKA couplings	1
8007005003	20 LM neoprene electrical cable 3x4 with plug	1
8030051000	T spanner	1
8002001003	27x37 product hose 15 ML with couplings	1
8010003005	Complete Mixer lance, aluminium tube	1
8028001001	Adapter + GEKA coupling	1
8029000000	Tool bag	1

## OPTIONAL

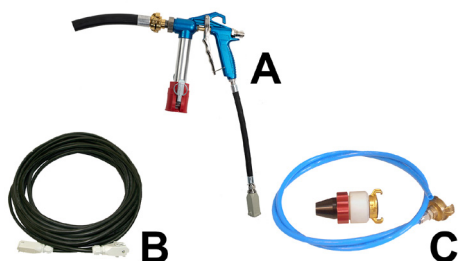

Product ref. (cat. C5)	Description
8100005700	Glue and finishing Kit (A + B + C)
8010006200	Mixer lance for glue (A)
8007014500	Finishing lance 17 ml cable (B)
8100001950	Finishing spray kit for Mixer glue lance (C)

**EASE OF MAINTENANCE  
AND CLEANING THE PUMP**

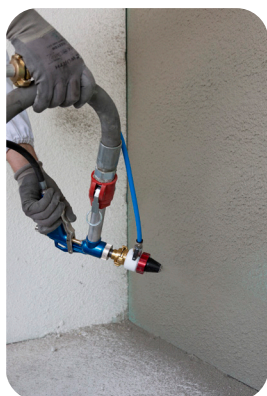

This position allows easy maintenance (assembly / disassembly of the rotor and stator) and the cleaning of the hopper and mixing chamber.



Watch the demonstration video on our website: [www.mixersrl.com](http://www.mixersrl.com) or by typing: Mixer Light plaster on YouTube.

## MIXER SPRINTER

Compact continuous mixing pump, with reduced weight and size, easy to disassemble into 4 sections for simplified transport.



### APPLICATIONS:

- Powder products;
- Lime, plaster and cement-based surface coating;
- Filling joints;
- Resurfacing works, applying adhesives, interior and exterior finishes.



POLYURETHANE MIXING CHAMBER



### MIXER ADVANTAGES

- OPTIMUM MIXING QUALITY
- SINGLE-PHASE
- EASY TO DISASSEMBLE INTO 4 SECTIONS
- RELIABLE
- EASY TO USE

TECHNICAL DATA	EWI	MORTAR - 2.2 KW	MORTAR - 3 KW
Product ref. (cat. C5)	910000100A	910000200A	910000212A
Hopper capacity	70 L	70 L	70 L
Power supply	230 V - 50 Hz	230 V - 50 Hz	230 V - 50 Hz
Motor thermal protection	yes	yes	yes
Variable speed	yes	yes	yes
Integrated compressor (cat. C5)	8021022700	8021022700	8021022700
Water pressure booster	yes	yes	yes
Flow meter	digital display	digital display	digital display
Water shortage safety device	yes	yes	yes
Spraying flow rate	8 to 26 L/min*	8 to 26 L/min*	8 to 26 L/min*
Max. spraying distance	40 meters*	40 meters*	40 meters*
Loading height	102 cm	102 cm	102 cm
Dimensions (l x w x h)	98 x 72 x 153 cm	98 x 72 x 153 cm	98 x 72 x 153 cm
Total machine weight	145 kg	145 kg	145 kg

(\*) depending on the characteristics of the product used, the stator and the rotor, the diameter and length of the hose, the spraying height and the ambient temperature.



# SPRAYING MACHINES FOR POWDER PRODUCTS

## DELIVERED WITH

### EWI



Product ref. (cat. C5)	Description	Qty
3M07701000	Antigrip	1
8028001006	Adapter + Geka Strike coupling	1
7001008000	Cleaning shaft for SPRINTER	1
8002007101	20 LM Strike hose	1
8003001003	13x19 21 LM air hose with GEKA coupling	1
8004001000	Water hose 19 x 26 – 40 lm with GEKA couplings	1
8007005003	20 LM neoprene electrical cable 3x4 with plug	1
8007014550	Finishing lance 22 ml cable	1
8010006200	Mixer lance for glue	1
8030051000	T spanner	1
8029000000	Tool bag	1

## DELIVERED WITH

### MORTAR - 2.2 KW



Product ref. (cat. C5)	Description	Qty
3M07701000	Antigrip	1
7001008000	Cleaning shaft for SPRINTER	1
8028001006	Adapter + Geka Strike coupling	1
8002001003	27x37 product hose 15 ML with couplings	1
8003001000	Air hose 13 x 19 – 16 lm with GEKA couplings	1
8004001000	Water hose 19x26 ML 40 con GEKA	1
8007005003	20 LM neoprene electrical cable 3x4 with plug	1
8010003005	Complete Mixer lance, aluminium tube	1
8030051000	T spanner	1
8029000000	Tool bag	1

## DELIVERED WITH

### MORTAR - 3 KW



Product ref. (cat. C5)	Description	Qty
3M07701000	Antigrip	1
7001008000	Cleaning shaft for SPRINTER	1
8028001006	Adapter + Geka Strike coupling	1
8002001003	27x37 product hose 15 ML with couplings	1
8003001000	Air hose 13 x 19 – 16 lm with GEKA couplings	1
8004001000	Water hose 19x26 ML 40 con GEKA	1
8007005003	20 LM neoprene electrical cable 3x4 with plug	1
8010003005	Complete Mixer lance, aluminium tube	1
8030051000	T spanner	1
8029000000	Tool bag	1

## OPTIONAL



Product ref. (cat. C5)	Description
8100001950	Finishing spray kit for Mixer glue lance



Watch the demonstration video on our website: [www.mixersrl.com](http://www.mixersrl.com) or by typing: Mixer Sprinter plaster on YouTube.

## MIXER PLUS MONO

Single-phase (230 V) continuous mixing pump.



### APPLICATIONS:

- Base coats containing lime, cement;
- Finishing compounds, fillers;
- Coloured compounds, adhesives;
- Screeds, etc.



POWDER SCOOP WHEEL

### MIXER ADVANTAGES

- REMOVABLE AND TILTING MIXING CHAMBER
- DRY PRODUCT SEPARATED FROM THE MIXING CHAMBER
- FITTED WITH 4 SWIVELLING WHEELS FOR EASIER MOVEMENT



150 L TANK WITH PROTECTIVE GRID

TILTING MOTOR FOR EASIER CLEANING

TRANSPORT HANDLE

4 PIVOTING WHEELS



TECHNICAL DATA	MORTAR - 2.2 KW	MORTAR - 3 KW
Product ref. (cat. C1)	903105200A	903105230A
Hopper capacity	150 L	150 L
Power supply	230 V - 50 Hz	230 V - 50 Hz
Motor thermal protection	yes	yes
Gear motor for mixing chamber	2.2 kW - 320 rpm	3.0 kW - 320 rpm
Gear motor for powder scoop wheel	0.25 kW - 10 rpm	0.25 kW - 10 rpm
Variable speed	3 speeds	3 speeds
Integrated compressor (cat. C5)	8021008000	8021008000
Water pressure booster	yes	yes
Flow meter	yes	yes
Water shortage safety device	yes	yes
Spraying flow rate	8 to 26 L/min*	8 to 26 L/min*
Max. spraying distance	40 meters*	40 meters*
Loading height	91 cm	91 cm
Dimensions (l x w x h)	111 x 72 x 155 cm	111 x 72 x 155 cm
Total machine weight	212 kg	212 kg

(\*) depending on the characteristics of the product used, the stator and the rotor, the diameter and length of the hose, the spraying height and the ambient temperature.

# SPRAYING MACHINES FOR POWDER PRODUCTS

## DELIVERED WITH



Product ref. (cat. C5)	Description	Qty
3M07701000	Antigrip	1
7001001000	Cleaning shaft for MIXER PLUS, G4 and I41	1
8028001001	Adapter + GEKA coupling	1
7002001000	Cleaner for Mixer PLUS, SPRINTER, G4 and I41	1
8002001003	27x37 product hose 15 ML with couplings	1
8003001000	Air hose 13 x 19 – 16 lm with GEKA couplings	1
8004001000	Water hose 19 x 26 – 40 lm with Geka couplings	1
8007005000	20 LM neoprene electrical cable 3x6 with plug	1
8010003005	Complete Mixer lance, aluminium tube	1
8030051000	T spanner	1
8029000000	Tool bag	1



## OPTIONAL



Product ref. (cat. C5)	Description
8100001380	Complete polyurethane mixing chamber



Watch the demonstration video on our website: [www.mixersrl.com](http://www.mixersrl.com) or by typing: Mixer Plus on YouTube.

## MIXER PLUS CLASSIC AND TOP

Mixer Plus Top and Mixer Plus Classic are three-phase (400 V) continuous mixing pump. The Plus Top model is fitted with a revolutionary self-diagnostic system that report any potential malfunctions. The Plus Classic model is equipped with an electromechanical control panel containing no electronic components.



### APPLICATIONS:

- Base coats coatings containing lime, cement;
- Finishing compounds, fillers;
- Coloured compounds, adhesives;
- Screeds.

### MIXER ADVANTAGES

- PLUS TOP MODEL EQUIPPED WITH SELF-DIAGNOSTICS SYSTEM
- REMOVABLE AND TILTING MIXING CHAMBER
- DRY PRODUCT SEPARATED FROM THE MIXING CHAMBER
- FITTED WITH 4 SWIVELLING WHEELS FOR EASIER MOVEMENT

TILTING MOTOR FOR EASIER CLEANING



COMPRESSOR



OPTIONAL

COMPRESSOR BORA  
Ref: 9002005000



FOLDING ARMS



IRON MIXING CHAMBER



OPTIONAL

COMPLETE POLYURETHANE MIXING CHAMBER  
Ref: 8100001380

## MIXER PLUS CLASSIC



TECHNICAL DATA	PLUS CLASSIC	PLUS TOP
Product ref. (cat. C1)	903100800S	903100900A
Hopper capacity	150 L	150 L
Power supply	400 V	400 V
Motor thermal protection	yes	yes
Gear motor for mixing chamber	5.5 kW - 400 rpm - 50 Hz	5.5 kW - 400 rpm - 50 Hz
Gear motor for powder scoop wheel	0.5 kW - 28 rpm	0.5 kW - 28 rpm
Variable speed	no	no
Integrated compressor (cat. C5)	3B02600000	3B02600000
Water pressure booster	yes	yes
Flow meter	yes	yes
Water shortage safety device	yes	yes
Spraying flow rate	6 to 50 L/min*	6 to 50 L/min*
Max. spraying distance	40 meters*	40 meters*
Loading height	91 cm	91 cm
Dimensions (l x w x h)	111 x 72 x 155 cm	111 x 72 x 155 cm
Total machine weight	249 kg	249 kg

(\* depending on the characteristics of the product used, the stator and the rotor, the diameter and length of the hose, the spraying height and the ambient temperature.

# SPRAYING MACHINES FOR POWDER PRODUCTS



## MIXER PLUS TOP

### DELIVERED WITH PLUS CLASSIC



Product ref. (cat. C5)	Description	Qty
3M07701000	Antigrip	1
7001001000	Cleaning shaft for MIXER PLUS, G4 and I41	1
8028001001	Adapter + GEKA coupling	1
7002001000	Cleaner for Mixer PLUS, SPRINTER, G4 and I41	1
8002001003	27x37 product hose 15 ML with couplings	1
8003001000	Air hose 13 x 19 – 16 lm with GEKA couplings	1
8004001502	Water hose 19 x 26 – 20 lm with Geka couplings	1
8007001500	Neoprene electrical cable 4X2,5 ML 25 with plug	1
8010003005	Complete Mixer lance, aluminium tube	1
8030051000	T spanner	1
8029000000	Tool bag	1

### DELIVERED WITH PLUS TOP



Product ref. (cat. C5)	Description	Qty
3M07701000	Antigrip	1
7001001000	Cleaning shaft for MIXER PLUS, G4 and I41	1
8028001001	Adapter + GEKA coupling	1
8002001003	27x37 product hose 15 ML with couplings	1
8003001000	Air hose 13 x 19 – 16 lm with GEKA couplings	1
8004001000	Water hose 19 x 26 – 40 lm with Geka couplings	1
8007001000	50 LM neoprene electrical cable 4x2,5 with plug	1
8010003005	Complete Mixer lance, aluminium tube	1
8030051000	T spanner	1
8029000000	Tool bag	1

## MIXER REMIX

Continuous mixing pump. Mixing is improved thanks to its two separate polyurethane mixing chambers.

### MIXER ADVANTAGES

- OPTIMUM MIXING THANKS TO THE DUAL MIXING CHAMBER
- EASY TO CLEAN DUE TO THE SEPARATE POLYURETHANE CHAMBER
- IDEAL FOR LARGE-SCALE WORKSITES
- CAN BE USED AS A CONTINUOUS MIXER ALSO



### APPLICATIONS:

- Base coats containing plaster, lime, cement;
- Finishing compounds, fillers, screeds;
- Resurfacing products, single-layer products, adhesives, etc

### TECHNICAL DATA

Product ref. (cat. C1)	906000100A
Hopper capacity	80 L
Power supply	400 V - 50 Hz
Motor thermal protection	yes
Gear motor for mixing chamber	3 kW
Gear motor for conveyor worm gear	2,2 kW
Variable speed	no
Integrated compressor (cat. C5)	9002005000
Water pressure booster	yes
Flow meter	yes
Water shortage safety device	yes
Spraying flow rate	27 L/min*
Max. spraying distance	40 meters*
Loading height	100 cm
Dimensions (l x w x h)	157 x 60 x 151 cm
Total machine weight	265 kg



STORAGE BOX ACCESSORIES

COMPRESSOR

(\*): depending on the characteristics of the product used, the stator and the rotor, the diameter and length of the hose, the spraying height and the ambient temperature.

### DELIVERED WITH



Product ref. (cat. C5)	Description	Qty
3M07701000	Antigrip	1
7001001000	Cleaning shaft for MIXER PLUS, G4 and I41	1
8028001001	Adapter + GEKA coupling	1
8002005001	35x50 product hose 10 ML with couplings	1
8002005007	35x50 product hose 5 ML with couplings	1
8003001001	Air hose 13 x 19 – 10 lm with Geka couplings	1
8003001002	Air hose 13 x 19 – 5 lm with Geka couplings	1
8004001000	Water hose 19 x 26 – 40 lm with Geka couplings	1
8007001000	50 LM neoprene electrical cable 4x2,5 with plug	1
8010003300	Traditional lance	1
8030051000	T spanner	1
8029000000	Tool bag	1



# SPRAYING MACHINES FOR POWDER PRODUCTS



## MIXER MUSTANG

Continuous mixing pump with dry product conveyor worm gear designed to prevent the separation of powder products with different weights (thermal and light-weight coatings).



### APPLICATIONS:

- Base coats containing plaster or lime, cement;
- Finishing compounds, fillers;
- Coloured compounds, adhesives, re-surfacing products.



### TECHNICAL DATA

Product ref. (cat. C1)	905000700A
Hopper capacity	80 L
Power supply	400 V - 50 Hz
Motor thermal protection	yes
Gear motor for mixing chamber	5.5 kW - 400 rpm
Gear motor for conveyor worm gear	1.1 kW - 46 rpm
Integrated compressor (cat. C5)	9002005000
Water pressure booster	yes
Flow meter	digital
Water shortage safety device	yes
Spraying flow rate	6 to 50 L/min*
Max. spraying distance	40 meters*
Loading height	100 cm
Dimensions (l x w x h)	127 x 65 x 157 cm
Total machine weight	249 kg

(\*) depending on the characteristics of the product used, the stator and the rotor, the diameter and length of the hose, the spraying height and the ambient temperature.

### DELIVERED WITH

Product ref. (cat. C5)	Description	Qty
3M07701000	Antigrip	1
7001001000	Cleaning shaft for MIXER PLUS, G4 and I41	1
8028001001	Adapter + GEKA coupling	1
7002001000	Cleaner for Mixer PLUS, SPRINTER, G4 and I41	1
8002001003	27x37 product hose 15 ML with couplings	1
8003001000	Air hose 13 x 19 – 16 lm with GEKA couplings	1
8004001000	Water hose 19 x 26 – 40 lm with Geka couplings	1
8007001000	50 LM neoprene electrical cable 4x2,5 with plug	1
8010003005	Complete Mixer lance, aluminium tube	1
8030051000	T spanner	1
8029000000	Tool bag	1





## MIXER VERTIGO

Simple to use, equipped with an ergonomic handle, the power trowel guarantees maximum productivity with minimum effort. The large-diameter disc provides for good surface flatness and the different optional pads are designed to work with a wide range of products.

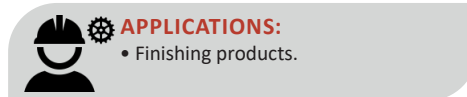
**APPLICATIONS:**

- Finishing products.

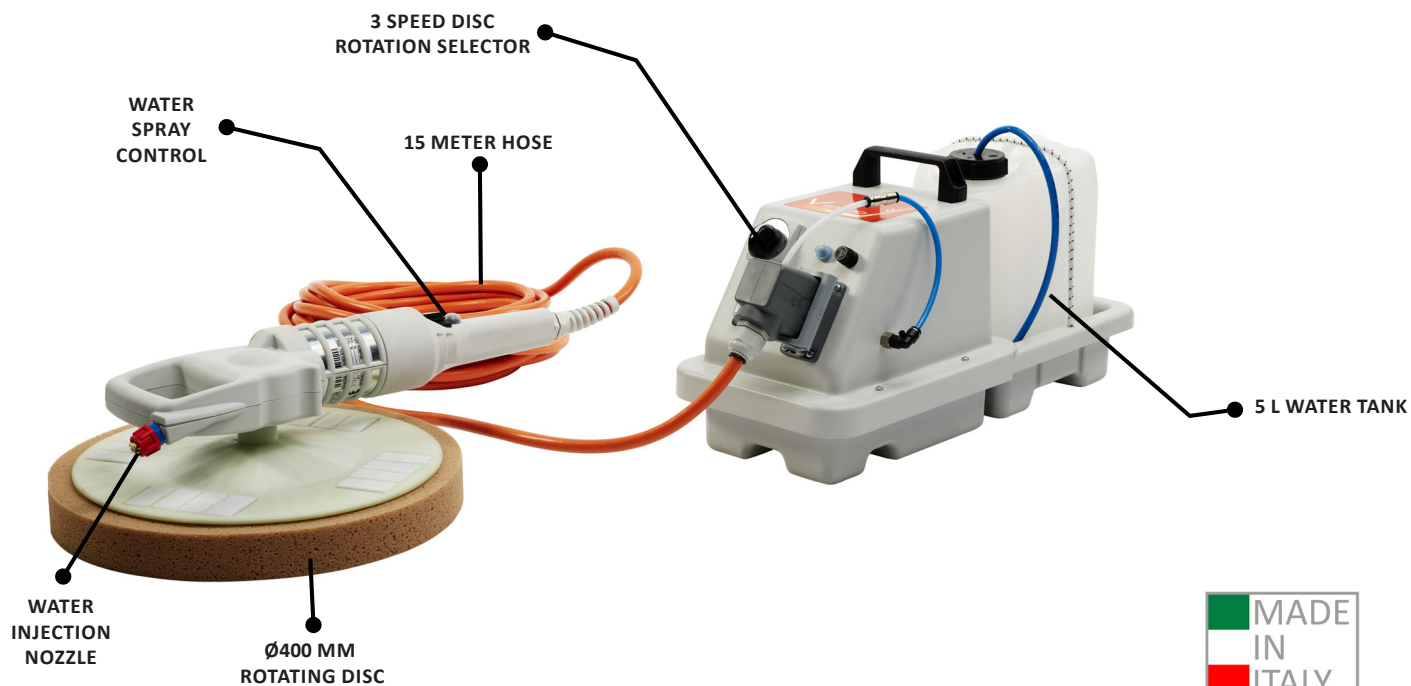

TECHNICAL DATA	230 V	110 V - 50 HZ	110 V - 60 HZ
Product ref. (cat. C3)	9003003000	9003004000	9003004500
Power supply	230 V - 50 Hz	110 V - 50 Hz	110 V - 60 Hz
Power	0,5 kW	0,5 kW	0,5 kW
Hopper capacity	5 L	5 L	5 L
Box dimensions (l x w x h)	60 x 40 x 45 cm	60 x 40 x 45 cm	60 x 40 x 45 cm
Weight	35 kg	35 kg	35 kg

**DELIVERED WITH**

Product ref. (cat. C5)	Description	Qty
3M00300201	Brown sponge 400 x 50 medium-hard	1
3M00302701	Trowel disk ABS – rough	1
3U00500700	Storage box VERTIGO trowel	1
3U00500703	Cover storage box for VERTIGO trowel	1

**OPTIONAL**

Product ref. (cat. C5)	Description
8028002000	Support for MIXER VERTIGO



You can find all the range of accessories for VERTIGO on p. 89.

## MIXER AIRTECH STANDARD AND TOP

The Mixer Airtech silo compressor is ideal for pneumatically conveyable dry-mixed products contained in pressurised silos. The control panel is easy to use. The Mixer Airtech is fitted with an automated hose cleaning system in the event of loss of voltage.

- 1- Silo air hose 4 meters
- 2- Air hose with pneumatic valve 4m
- 3- Air hose 4m
- 4- Material hose 50m
- 5- Control cable for the level sensor 50m

### OPERATION :

**Step 1:** The Mixer Airtech system put the silo under pressure (hose n°1).

**Step 2:** Opening of the pneumatic valve to let the product run through the hose n°2 connected from the silo to the conveyor.

**Step 3:** The air flows through the hose n°3 liquid pushes the product through hose n° 4 to the sprayer. The cable n°5 is connected to the sprayer's sensor and also to the Airtech system.

The sensor detects when the product is missing inside the hopper, and gives the order to the Airtech system to start the cycle of transporting the product (step 1-2-3).

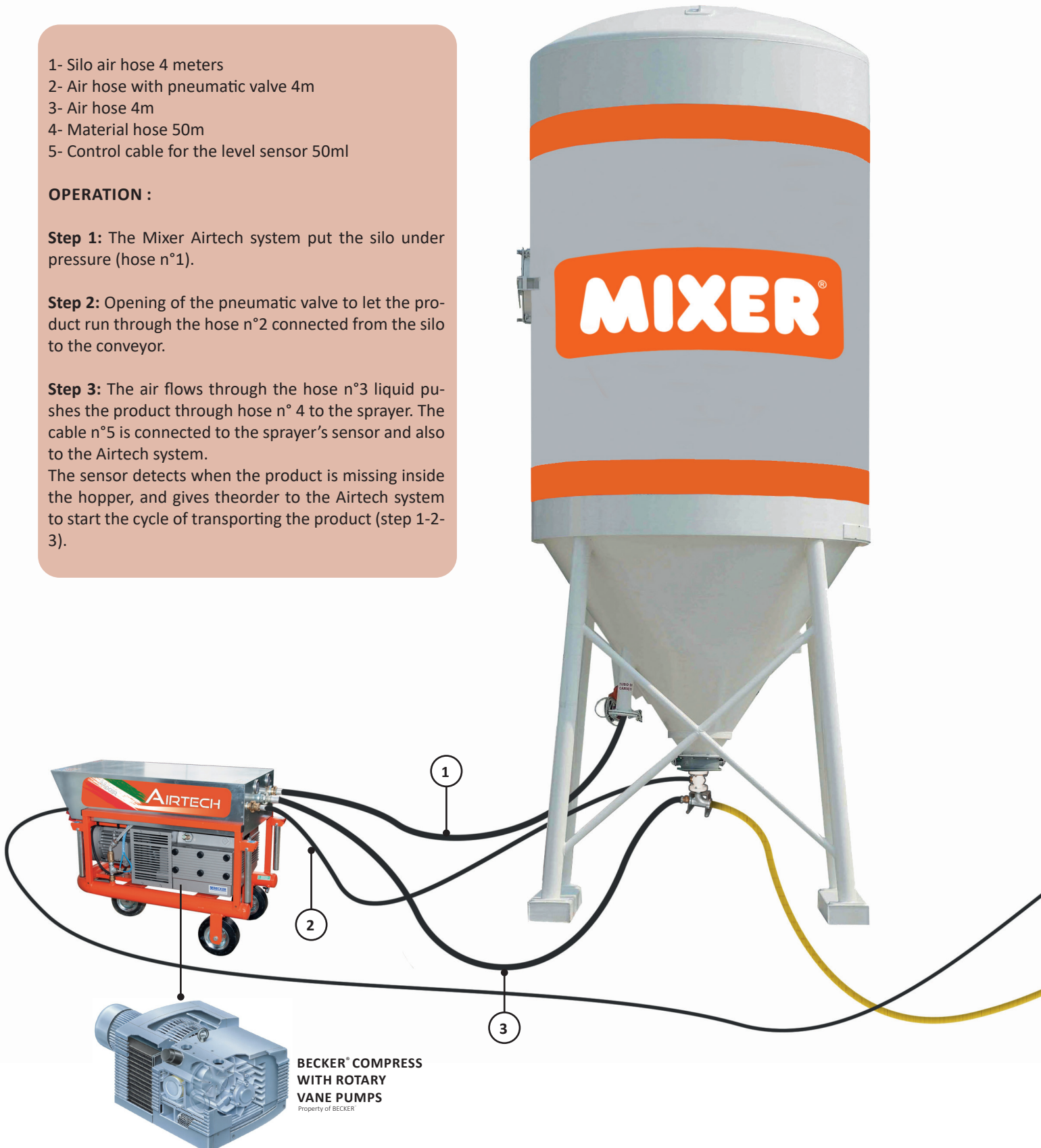

# PNEUMATIC CONVEYOR SYSTEMS



DESCRIPTION	TYPE 100	TYPE 140
Product ref. Airtech Standard BECKER® (cat. C8)	971000100E	971000150E
Product ref. Airtech Top BECKER® (cat. C8)	971000100A	971000150A
Product ref. Airtech Standard RIETSCHLE® (cat. C8)	971001050E	971001150E
Product ref. Airtech Top RIETSCHLE® (cat. C8)	971001000A	971001100A

TECHNICAL DATA	TYPE 100	TYPE 140
Power supply	400 V - 50 Hz	400 V - 50 Hz
Current	15 A	17 A
Power	5,5 kW	8 kW
Air flow rate	98 m3/h	140 m3/h
Spraying distance	100 meters*	140 meters*
System dimensions (l x w x h)	110 x 55 x 84 cm	110 x 55 x 84 cm
System weight	164 kg	164 kg

(\*): depending on the characteristics of the product used, the stator, the rotor, the diameter and length of the hose, the spraying height and the ambient temperature.

## DELIVERED WITH

Product ref. (cat. C5)	Description	Qty
3C03800201	PFG 86 / 42 TI probe	1
3F00700450	Spiral polyurethane hose 25 lm with Storz couplings	1
3F00700802	Hose EPDM 19 x 30 with Geka couplings	1
3F00700805	Hose EPDM 13 x 19 with Geka couplings	1
3F00700809	Hose EPDM 25 x 33 L=4000 + Racc Lud Mix	1
4910002000	STORZ spanner	2
8007001000	50 LM neoprene electrical cable 4x2,5 with plug	1
8007004001	50 LM neoprene probe cable 3x1,5 with plug 42V	1
800804100A	MIXER PLUS complete bag filter	1
8021031000	AIRTECH PRESS conveyor assembly	1



Controlled by a mechanical pressure switch for models  
**AIRTECH STANDARD**



Controlled by a digital pressure switch for models  
**AIRTECH TOP**

**SELF-DIAGNOSTIC SYSTEM FOR PLUS TOP MODEL**

## MIXER ROL 14

The Mixer Rol 14 silo compressor is the ideal solution for conveying powder and pre-mixed products from a standard gravity fed silo to the sprayer.

- 1- Power supply cable
- 2- Tank air hose 4m
- 3- Control cable for the level sensor 50ml
- 4- Material hose 50ml

### OPERATION :

**Step 1:** the valve under the silo opens to drop the product inside the tank.

**Step 2:** closing of the tank.

**Step 3:** The Rol 14 system projects air into the hose 2, pushing the product through the hose n° 4 to the sprayer unit.

The cable 3 is connected with the sprayer's sensor and the Rol14 system.

The sensor detects when product is missing inside the hopper, gives the order to the Rol 14 system to start the transporting cycle of the material. (step 1-2-3).

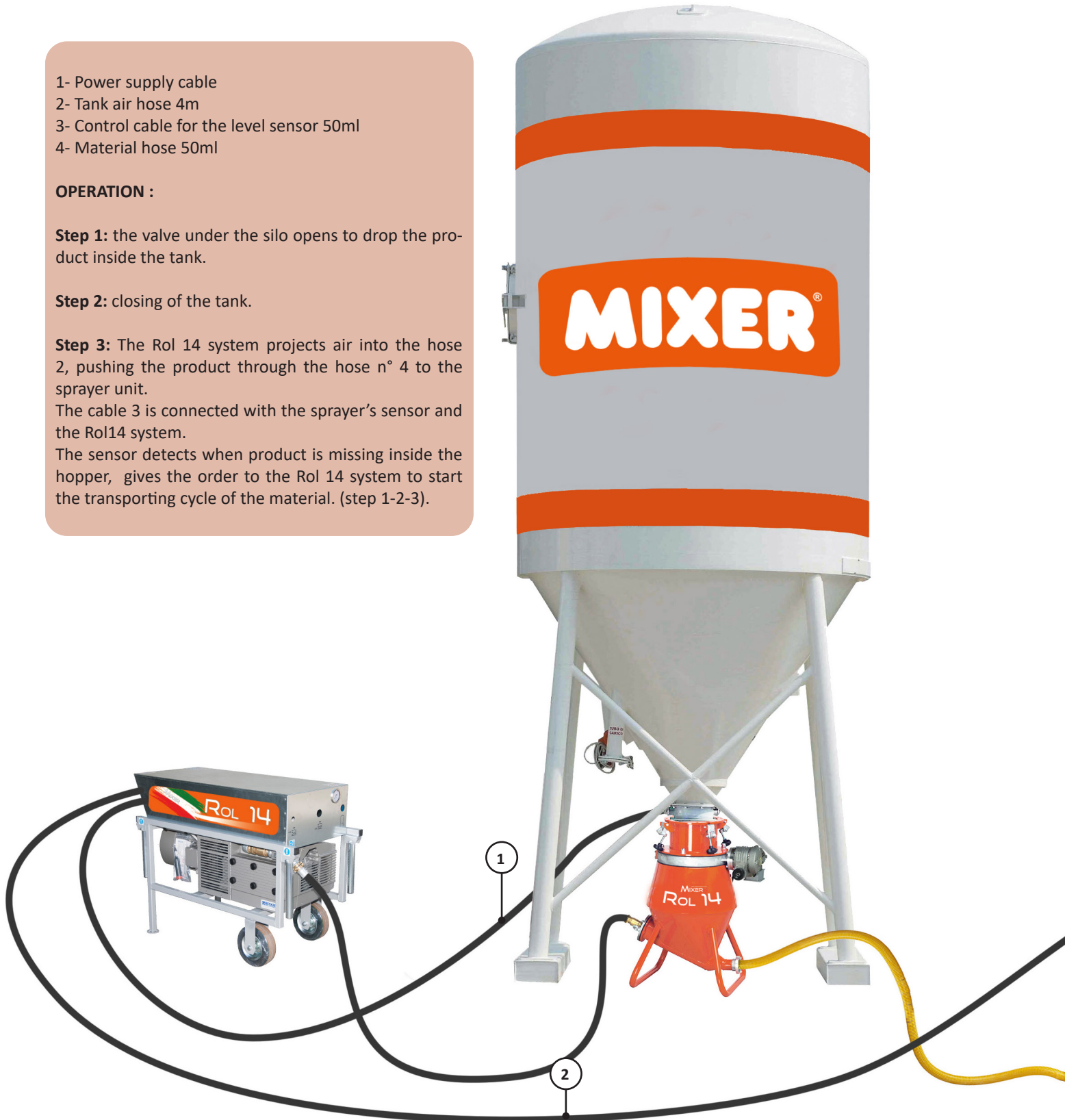

# PNEUMATIC CONVEYOR SYSTEMS

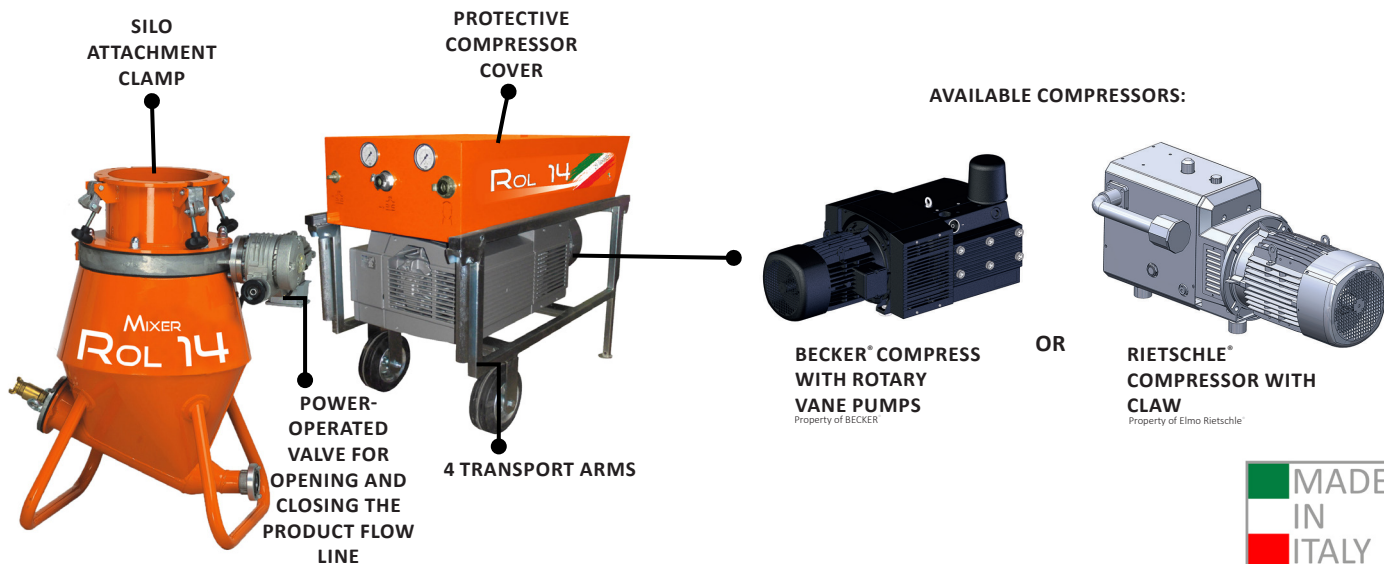

DESCRIPTION	TYPE 100	TYPE 140
Product ref Rol 14 BECKER® (cat. C8)	980000300A	980000400A
Product ref Rol 14 RIETSCHLE® (cat. C8)	980001000A	980001100A

TECHNICAL DATA	TYPE 100	TYPE 140
Vat capacity	70 L	70 L
Power supply	400 V - 50 Hz	400 V - 50 Hz
Current	15 A	17 A
Power	5,5 kW	8 kW
Air flow rate	98 m3/h	140 m3/h
Spraying distance	100 meters*	140 meters*
System dimensions (l x w x h)	110 x 55 x 84 cm	110 x 55 x 84 cm
Vat dimensions (l x w x h)	65 x 55 x 100 cm	65 x 55 x 100 cm
System weight	164 kg	164 kg
Vat weight	70 kg	70 kg

(\* depending on the characteristics of the product used, the stator, the rotor, the diameter and length of the hose, the spraying height and the ambient temperature.

## DELIVERED WITH

Product ref. (cat. C5)	Description	Qty
3C03800201	PFG 86 / 42 TI probe	1
3F00700450	Spiral polyurethane hose 25 lm with Storz couplings	2
4910002000	STORZ spanner	2
8003002000	25 x 33 hose with Geka couplings L=2,7	1
8007001000	50 LM neoprene electrical cable 4x2,5 with plug	1
8007004001	50 LM neoprene probe cable 3x1,5 with plug	1
800804100A	MIXER PLUS complete bag filter	1

## OPTIONAL KIT SPEED ROL 14



Product ref. (cat. C5)	Description
8100001000	The SPEED ROL 14 KIT is installed on demand to increase product flow, thus accelerating the cycle

## OPTIONAL HOPPER + GRID + ROL 14



Product ref. (cat. C5)	Description
8008071000	The use of the hopper under/above the amphora is an alternative of the silo. The operator charges manually the bag in the hopper, which then fills the amphora.

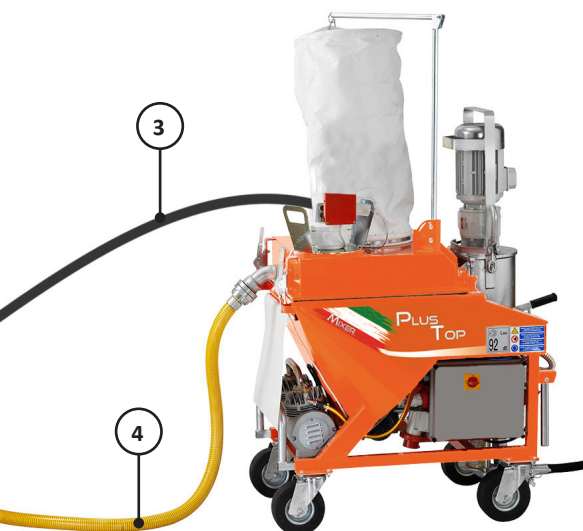

## OPTIMIX 10

Compact and versatile machine. When you use it together with the Mixer 35, it becomes a comprehensive system ideal for all small-scale rendering works.



### MIXER ADVANTAGES

- PRACTICAL AND EASY TO HANDLE
- 230 V POWER SUPPLY
- EASY TO CLEAN
- STAINLESS STEEL TANK



### APPLICATIONS:

- Mortars;
- Adhesives;
- Joints and finishes.



TECHNICAL DATA	FOR ADHESIVES	FOR MORTAR
Product ref. (cat. C2)	9110006000	9110007000
Hopper capacity	70 L	70 L
Power supply	230 V - 50 Hz	230 V - 50 Hz
Motor power	2,2 kW	2,2 kW
Spraying pressure	0 to 20 bar	0 to 20 bar
Integrated compressor (cat. C5)	optional	yes
Spraying flow rate	8 to 26 L/min*	8 to 26 L/min*
Max. grain size	3 mm	3 mm
Max. spraying distance	40 meters*	40 meters*
Loading height	100 cm	100 cm
Dimensions (l x w x h)	90 x 45 x 62 cm	90 x 45 x 62 cm
Total machine weight	55 kg	55 kg

(\*) depending on the characteristics of the product used, the stator, the rotor, the diameter and length of the hose, the spraying height and the ambient temperature.



The OPTIMIX 10 sprayer can be used with the MIXER 35 mixer.

### OPTIONAL



Product ref. (cat. C5)	Description
954000850A	Mixer 35 Basic for adhesives
954001850A	Mixer 35 Basic for mortar
954000950A	Mixer 35 Top for adhesives
954001950A	Mixer 35 Top for mortar

# SPRAYING MACHINES FOR SLURRY PRODUCTS

## DELIVERED WITH



## FOR ADHESIVES

Product ref. (cat. C5)	Description	Qty
3M07701000	Antigrip	1
8002001003	27×37 product hose 15 ML with couplings	1
8007014500	Finishing lance 17 ml cable	1
8010006200	Mixer lance for glue	1
8029000004	Finishing tool bag	1



## DELIVERED WITH



## FOR MORTAR

Product ref. (cat. C5)	Description	Qty
3M07701000	Antigrip	1
8002001003	27×37 product hose 15 ML with couplings	1
8003001000	Air hose 13 x 19 – 16 lm with GEKA couplings	1
8010003005	Complete Mixer lance, aluminium tube	1
8028001001	Adapter + GEKA coupling	1
8021022800	Compressor group OPTIMIX 10	1
8029000004	Finishing tool bag	1



## OPTIONAL



Product ref. (cat. C5)	Description
3B02810000	MIX'AIR compressor without motor

## SINGLE-PHASE AND THREE-PHASE OPTIMIX 20

Versatile machine ideal compatible with any product with a grain size not exceeding 6 mm, with a drying time of minimum 60 min and a density enabling it to flow through the hose.



### MIXER ADVANTAGES

- COMPACT AND ERGONOMIC
- EASY TO USE
- PRACTICAL FOR TRANSPORT
- GRID WITH BUILT-IN VIBRATOR
- 80 L CAPACITY
- HIGH GRANULOMETRY: UP TO 6 MM



### APPLICATIONS:

- Pre-mixed surface mortars;
- Special products;
- Cement screed.



TECHNICAL DATA	SINGLE-PHASE - 2.2 KW	SINGLE-PHASE- 3 KW	THREE-PHASE- 5.5 KW
Product ref. (cat. C2)	912000500A	912000600A	912000250A
Hopper capacity	80 L	80 L	80 L
Power supply	230 V - 50 Hz	230 V - 50 Hz	400 V - 50 Hz
Motor power	2,2 kW	3 kW	5,5 kW
Stator model	3F00522200	3F00522200	3F00506500
Integrated compressor (cat. C5)	8021007300	8021007300	3B02600000
Compressor flow rate	230 L/min	250 L/min	250 L/min
Compressor motor power	1,1 kW	0,75 kW	0,75 kW
Variable speed	yes	yes	yes
Spraying flow rate	0 to 17 L/min*	0 to 17 L/min*	0 to 50 L/min*
Max. grain size	6 mm	6 mm	6 mm
Max. spraying distance	40 meters*	40 meters*	60 meters*
Dimensions (l x w x h)	140 x 70 x 81 cm	140 x 70 x 81 cm	140 x 70 x 81 cm
Total machine weight	185 kg	185 kg	185 kg

(\* ) depending on the characteristics of the product used, the stator, the rotor, the diameter and length of the hose, the spraying height and the ambient temperature.

### OPTIONAL



Product ref. (cat. C5)	Description
953000750A	Mixer 50 single-phase
953000650A	Mixer 50 three-phase



# SPRAYING MACHINES FOR SLURRY PRODUCTS

## DELIVERED WITH

## SINGLE-PHASE - 2.2 KW



Product ref. (cat. C5)	Description	Qty
3M07701000	Antigrip	1
8002005001	35x50 product hose 10 ML with couplings	2
8003001003	Air hose 13 x 19 – 21 lm with Geka couplings	1
8007005000	20 LM neoprene electrical cable 3x6 with plug	1
8010003300	Traditional lance	1
8029000001	OPTIMIX 20 tool bag	1

## DELIVERED WITH

## SINGLE-PHASE- 3 KW



Product ref. (cat. C5)	Description	Qty
3M07701000	Antigrip	1
8002005001	35x50 product hose 10 ML with couplings	2
8003001003	Air hose 13 x 19 – 21 lm with Geka couplings	1
8007005000	20 LM neoprene electrical cable 3x6 with plug	1
8010003300	Traditional lance	1
8029000001	OPTIMIX 20 tool bag	1

## DELIVERED WITH

## THREE-PHASE- 5.5 KW



Product ref. (cat. C5)	Description	Qty
3M07701000	Antigrip	1
8002005001	35x50 product hose 10 ML with couplings	2
8003001003	Air hose 13 x 19 – 21 lm with Geka couplings	1
8007001000	50 LM neoprene electrical cable 4x2,5 with plug	1
8010003300	Traditional lance	1
8029000001	OPTIMIX 20 tool bag	1



Watch the demonstration video on our website: [www.mixersrl.com](http://www.mixersrl.com) or by typing: Mixer Optimix 20 on YouTube.

# SPRAYING MACHINES FOR SLURRY PRODUCTS

## OPTIMIX 50

Versatile electric spraying machine for outdoor projection. Both powerful and easy to use, it adapts to all building projects. Its large-diameter inflatable wheels and its 4 lifting rings make it a very practical machine to move around. It can be equipped (as an option) with a 75 L tank extension or a vibrating strainer for a better descent of the product to the bottom of the tank.

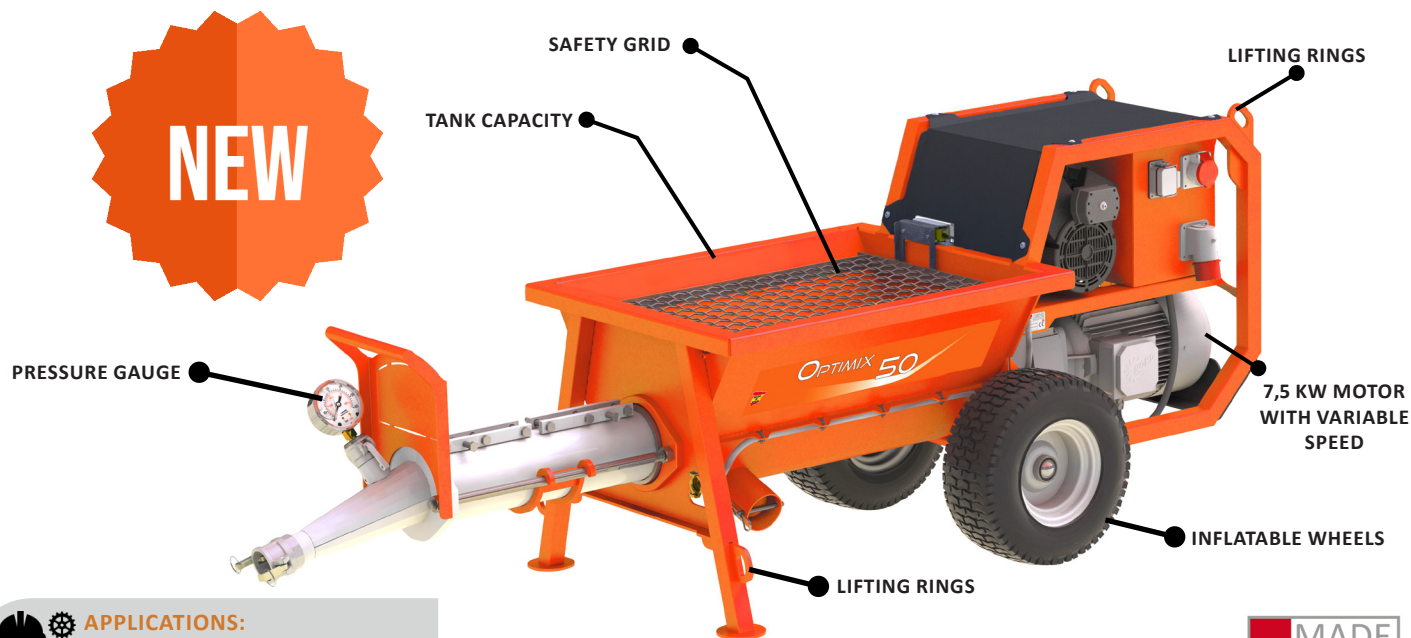

### APPLICATIONS:

- Hydraulic coatings;
- Mortars;
- E.W.I.



### TECHNICAL DATA

Product ref. (cat. C2)	3B03308000
Tank capacity	120 L
Supply	Trifase 400 V - 32 A
Compressor	two-cylinder oilless
Compressor flow rate	366 L/min
Compressor power	2,2 kW
Motor power	7,5 kW variable speed
Product flow rate	0 to 50 L/min
Max. pressure	0 to 40 bar*
Max. grain size	6 mm
Pump	MAP 11
Max. hose length	60 meters
Delivery height	50 meters
Dimensions (L x w x h)	244 x 77 x 88 cm
Total machine weight	340 kg

(\* depending on the characteristics of the product used, the stator, the rotor, the diameter and length of the hose, the spraying height and the ambient temperature.

### OPTIONAL



#### Description

75 L tank extension

### OPTIONAL

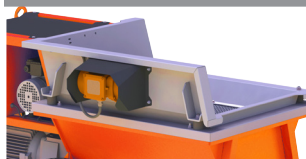

#### Description

Vibrating strainer

### OPTIONAL

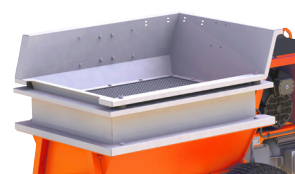

#### Description

75 L tank extension + vibrating strainer

### DELIVERED WITH

Description	Qty
33 m hose Ø35	1
MAP 11 pump	1
Spraying lance	1
Eight nozzles (Ø8, 10, 12, 14, 16, 18, 20 & 22)	1
Three grouting nozzles (Ø10, 12 & 14)	1
Storage carry-case	1

FOR MORE INFORMATION  
VISIT OUR WEBSITE:  
[WWW.MIXERSRL.COM](http://WWW.MIXERSRL.COM)

## OPTIMIX 40 + MIXER 70 SET

Special set, composed with a spraying machine and a sequential mixer. A vibrator is attached to the tank of the machine for a better descent of the product towards the bottom. The mixer is equipped with a double helical paddle on a horizontal arm which ensures a rapid and homogeneous mixing, a water doser, a speed control and a rotation direction reversing function.



TECHNICAL DATA	MORTAR VERSION	EWI VERSION
Product ref. (cat. C2)	3B03313000	3B03314000
Machine tank capacity	100 L	100 L
Power supply	230 V - 16 A - 50 Hz	230 V - 16 A - 50 Hz
Machine motor power	2,2 Kw	2,2 kW
Product pressure	0 to 50 bar	0 to 50 bar
Product flow-rate	0 to 30 kg/min	0 to 30 kg/min
Compressor absorbed air flow-rate	366 L/min	366 L/min
Compressor power	2,2 kW	2,2 kW
Mixer tank capacity	70 L	70 L
Mixer motor	1,1 kW	1,1 kW
Maximum grain size	3 mm	3 mm
Integrated vibrator	yes	yes
Pump	MAP 6	MAP 7
Noise level	96 Lwa	96 Lwa
Machine dimensions (l x w x h)	130 x 70 x 75 cm	130 x 70 x 75 cm
Mixer dimensions (l x w x h)	88 x 52 x 57 cm	88 x 52 x 57 cm
Machine weight	143 kg	143 kg
Mixer weight	75 kg	75 kg

# SPRAYING MACHINES WITH MIXERS

## DELIVERED WITH

## MORTAR VERSION



Product ref. (cat. C5)	Description	Qty
EU30144	Complete product air hose Ø 32 x 20 m	1
EUC20594	Mixer cleaning gutter	1
EU50049	Easy handling air-product extension Ø25 x 5 m	1
EU30440	Suspension strap for air/product hose	1
EU12990	Single decoration lance	1
EU11760	Set of spray nozzles Ø 8, 10, 12, 14, 16, 18, 20, 22	1
EU11759	Set of grouting nozzles Ø 10, 12, 14	1
EU90566	Cleaning ball Ø 50	2
EU90605	Tube brush	1
EU101013	7mm Allen key	1



### APPLICATIONS :

- Wide variety of applicable products including powder and ready-to-use : traditional mortars with additives, hydraulic plasters, single-coat paints, lime based plasters, technical & special high-loading fillers, grouting compound, etc...

## DELIVERED WITH

## EWI VERSION



Product ref. (cat. C5)	Description	Qty
EU30144	Complete product air hose Ø 32 x 20 m	1
EUC20594	Mixer cleaning gutter	1
EU50049	Easy handling air-product extension Ø25 x 5 m	1
EU30440	Suspension strap for air/product hose	1
EU12272	ABS - E.W.I. spraying lance	1
EU11414	Air regulation kit for spray lance	1
EU10045 + EU10046 + EU10047 + EU10048 + EU10050	5 nozzles (Ø5, Ø6, Ø7, Ø8, Ø10)	1
EU11759	Set of grouting nozzles Ø 10, 12, 14	1
EU90566	Cleaning ball Ø 50	2
EU90605	Tube brush	1
EU101013	7mm Allen key	1



### APPLICATIONS :

- Wide variety of applicable products including powder and ready-to-use.
- **EXTERIOR:** glues and E.W.I. fillers, thick plastic coatings, light hydraulic fillers.

## MIXER 35 TOP E BASIC

The Mixer 35 can be fitted with a water pump upon request. Its new mixing chamber is made out of which facilitates cleaning. The flow meter allows you to accurately view the water dosage.

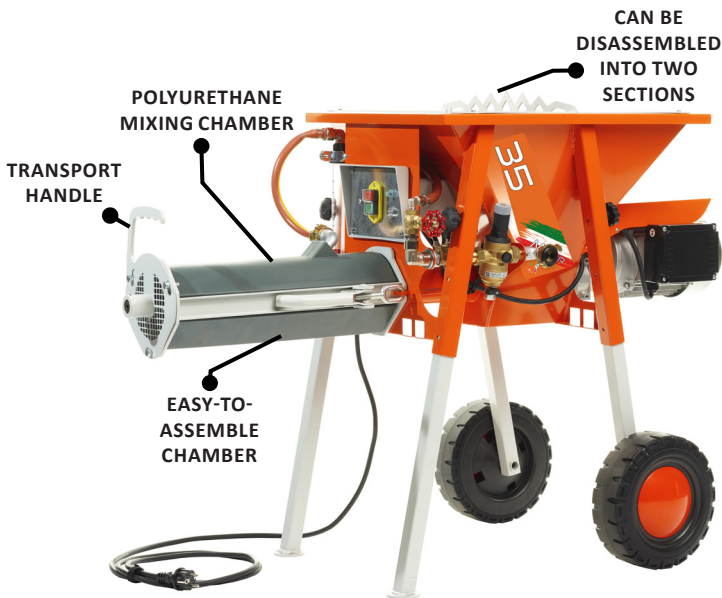

### TOP VERSION

**APPLICATIONS :**

- Adhesives, tile glues, joints;
- Adhesive mortars, gypsum plasters;
- EWI;
- Pre-mixed screeds;
- Plaster and finishing coatings in powder form.

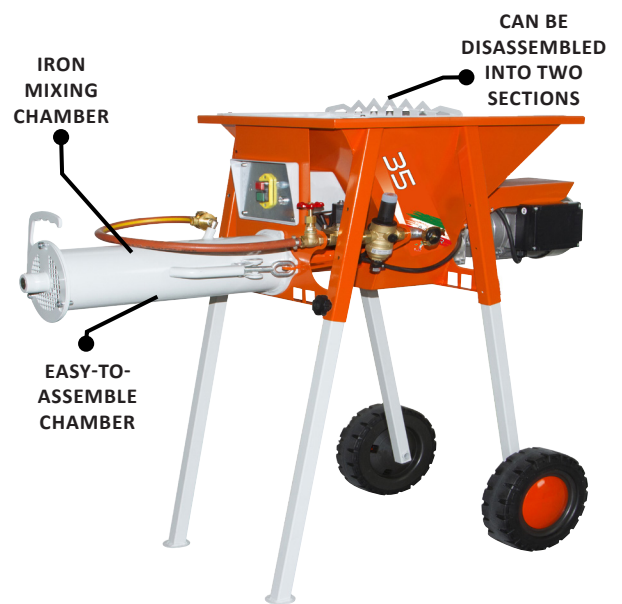

### BASIC VERSION



DESCRIPTION	FOR ADHESIVES	FOR MORTAR
Product ref. Basic version (cat. C9)	954000850A	954001850A
Product ref. Top version (cat. C9)	954000950A	954001950A

TECHNICAL DATA	FOR ADHESIVES	FOR MORTAR
Hopper capacity	35 L	35 L
Power supply	230 V - 50 Hz	230 V - 50 Hz
Current	8 A	8 A
Motor power	1,1 kW	1,1 kW
Mixing capacity	6 L/min	12 L/min
Water pressure booster	no	no
Loading height	94 cm	94 cm
Drainage height	59 cm	59 cm
Dimensions (l x w x h)	126 x 52 x 94 cm	126 x 52 x 94 cm
Total machine weight	68 kg	68 kg

# MIXER CONTINUOUS AND SEQUENTIAL

## DELIVERED WITH



## BASIC VERSION FOR ADHESIVES AND FOR MORTAR

Product ref. (cat. C5)	Description	Qty
701702010G	Flange for adhesives for MIXER 35 BASIC	1
701100790G	Flange for mortar for MIXER 35 BASIC	1
8029000003	MIXER 35 tool bag	1

## DELIVERED WITH

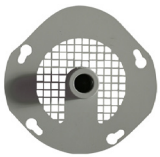

## TOP VERSION FOR ADHESIVES AND FOR MORTAR

Product ref. (cat. C5)	Description	Qty
701702000G	Flange for adhesives for MIXER 35 TOP	1
701100760G	Flange for mortar MIXER 35 TOP	1
8029000003	MIXER 35 tool bag	1

## OPTIONAL



Product ref. (cat. C5)	Description
9110006000	Optimix 10 for adhesive
9110007000	Optimix 10 for mortar



Watch the demonstration video on our website: [www.mixersrl.com](http://www.mixersrl.com) or by typing: Mixer 35 on YouTube.

## MIXER 50 SINGLE-PHASE AND THREE-PHASE

The machine can be fitted with a water pump upon request. Its new mixing chamber is made out of polyurethane. The flow meter allows you to accurately view the water dosage.



### APPLICATIONS :

- Pre-mixed surface coatings;
- Adhesives, tile glues;
- EWI;
- Pre-mixed screeds;

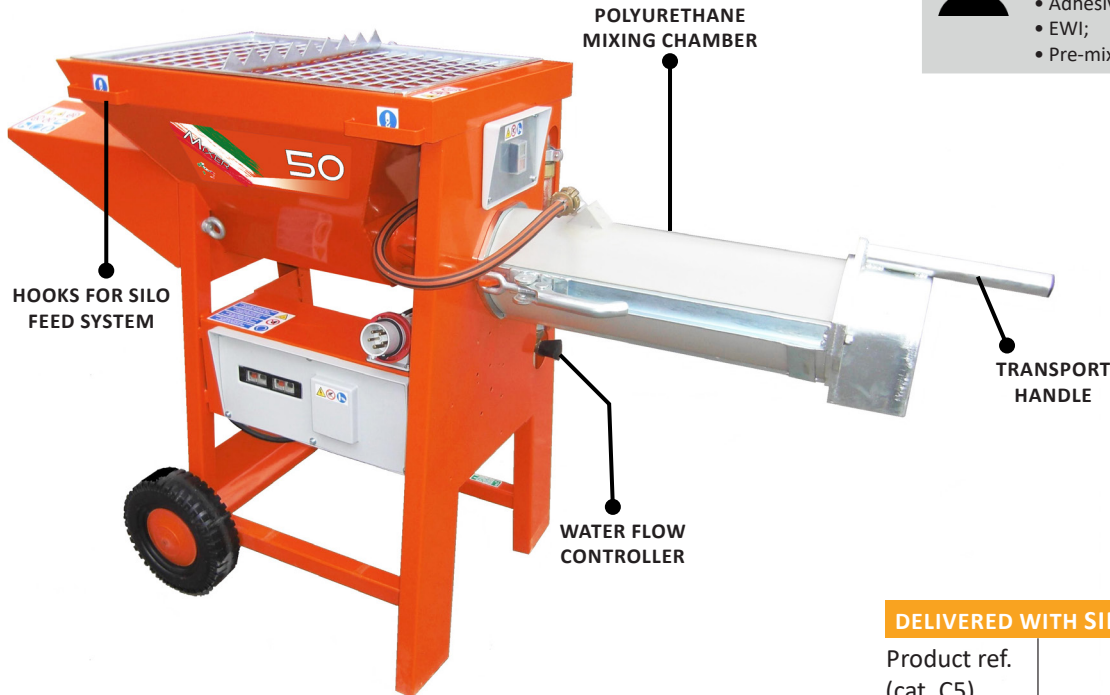

TECHNICAL DATA	SINGLE-PHASE	THREE-PHASE
Product ref. (cat. C9)	953000750A	953000650A
Hopper capacity	50 L	50 L
Power supply	230 V - 50 Hz	400 V - 50 Hz
Current	10,50 A	4,7 A
Motor power	2,2 kW	2,2 kW
Rotation speed	271 rpm	271 rpm
Mixing capacity	30 L/min	30 L/min
Water pressure booster	yes	yes
Loading height	110 cm	110 cm
Drainage height	69 cm	69 cm
Dimensions (l x w x h)	190 x 62 x 110 cm	190 x 62 x 110 cm
Total machine weight	130 kg	130 kg

### DELIVERED WITH SINGLE-PHASE

Product ref. (cat. C5)	Description	Qty
8004001000	Water hose 19 x 26 – 40 lm with Geka couplings	1
8007001000	50 LM neoprene electrical cable 4x2,5 with plug	1



### DELIVERED WITH THREE-PHASE

Product ref. (cat. C5)	Description	Qty
8004001000	Water hose 19 x 26 – 40 lm with Geka couplings	1
8007005000	20 LM neoprene electrical cable 3x6 with plug	1



### OPTIONAL



Product ref. (cat. C5)	Description
912000500A	Optimix 20 single-phase 2,2 kw
912000600A	Optimix 20 single-phase 3 kw
912000250A	Optimix 20 three-phase 5,5 kw

# MIXER CONTINUOUS AND SEQUENTIAL

## MIXER 100

The Mixer 100 is fitted with a twin spiral blade on a horizontal shaft allowing for the fast and homogeneous mixing of all types of powder products. Mixer fitted with a speed regulator and automatic forward/backward running function, with electronic water dosing.

### MIXER ADVANTAGES

- HIGH-CAPACITY TANK: 100 L
- DIGITAL PANEL
- MIXING QUALITY
- EASY TO USE
- WATER QUANTITY SETUP



### APPLICATIONS :

- All types of powder products
- All bi-component products
- Sand or lime to mix with water



### TECHNICAL DATA

Product ref. (cat. C9)	3B03603000
Hopper capacity	100 L
Power supply	230 V / 50 - 60 Hz
Current	6,5 A
Motor power	2,2 kW
Forward/backward rotational speed	36 to 84 rpm
Dimensions in low position (l x w x h)	129 x 74 x 84 cm
Drainage height in low position	41 cm
Dimensions in high position (l x w x h)	129 x 74 x 126 cm
Drainage height in high position	72 cm
Total machine weight	107 kg





## MIXER FLATSPRAY 10

Mixer Flatspray 10 enables application of all types of pasty film fillers. It is a compact, quiet and light machine. It can be moved up and down stairs by only one person, thanks to its trolley-type chassis. The cleaning procedure is quick and only has to be done at the very end of the project. The pump can be changed in 5 minutes directly on the construction site.



### MIXER ADVANTAGES

- TRANSPORTABLE BY ONE PERSON
- EASY TO USE AND VERY INTUITIVE
- ROBUSTNESS
- EASY TO CLEAN
- EASY MAINTENANCE
- LONG LASTING ROTOR STATOR



### APPLICATIONS :

- All types of airless plasters;
- Smoothing coating, raking coating, casing coating, bituminous coating, etc.

### TECHNICAL DATA

Product ref. (cat. C10)	3B03206000
Maximum working pressure	80 bar
Maximum product flow-rate	4,5 L/min*
Tank capacity	45 L
Power	230 V / 50 - 60 Hz
Electric motor	1,5 kW
Type of pump	volumetric screw pump
Pump	JET 1
Max. nozzle	0.045"
Granulometria max	1,5 mm
Dimensions (l x w x h)	66 x 43 x 71 cm
Total machine weight	53 kg

(\*): depending on the characteristics of the product used, the stator, the rotor, the diameter and length of the hose, the spraying height and the ambient temperature.



### OPTIONAL

Product ref. (cat. C5)	Description
EU30767	Paint Kit



### DELIVERED WITH

Product ref. (cat. C5)	Description	Qty
EU14112	Product hose Ø 16 x 10 m F1" x F1/2"	1
EU12549 + EUW289390	Complete spray-gun with nozzle holder	1
EUW553443	Nozzle TT3 443	1
EU11115	17mm ring spanner	1
EUC21708	Fork key 22/32	1
EUC21710	Fork key 27/38	1
EU11117	Multi-grip pliers	1
EU101025	2mm Allen key	1
EU11114	5mm Allen key	1
EU101014	8mm Allen key	1
EU20010	Cleaning ball Ø 20	2
EU1022035	Cleaning brush	1
EU11085	1 L storage liquid	1



## MIXER FLATSPRAY 15

Mixer Flatspray 15 allows for the application of all types of thin film coatings. It is a compact, quiet and light machine. It can be moved up and down stairs by only one person, thanks to its trolley-type chassis. The cleaning procedure is quick and only has to be done at the very end of the project. The pump can be changed in 5 minutes directly on the construction site.



### MIXER ADVANTAGES

- MAXIMUM WORKING PRESSURE 120 BAR
- TROLLEY-TYPE CHASSIS
- ROBUSTNESS
- EASY TO CLEAN
- EASY MAINTENANCE
- LONG LASTING ROTOR STATOR



### APPLICATIONS :

- All types of ready-to-use film plasters;
- Smoothing coating, raking coating, casing coating, bituminous coating, etc.

### TECHNICAL DATA

Product ref. (cat. C10)	3B03207000
Maximum working pressure	120 bar
Maximum product flow-rate	6 L/min*
Tank capacity	57 L
Power	230 V / 50 - 60 Hz
Eletric motor	2,2 kW
Type of pump	volumetric screw pump
Pump	JET 2
Max. nozzle	0.045"
Max grain size	1 mm
Dimensions (l x w x h)	113 x 61 x 78 cm
Total machine weight	62 kg

(\*): depending on the characteristics of the product used, the stator, the rotor, the diameter and length of the hose, the spraying height and the ambient temperature.



### OPTIONAL

Product ref. (cat. C5)	Description
EU30767	Paint Kit



### DELIVERED WITH



Product ref. (cat. C5)	Description	Qty
EU14579	Product hose Ø 16 x 15 m F1" x F1/2"	1
EU12549 + EUW289390	Complete spray-gun with nozzle holder	1
EUW553443	Nozzle TT3 443	1
EU11115	17mm ring spanner	1
EUC21708	Fork key 22/32	1
EUC21710	Fork key 27/38	1
EU11117	Multi-grip pliers	1
EU101025	2mm Allen key	1
EU11114	5mm Allen key	1
EU101014	8mm Allen key	1
EU20010	Cleaning ball Ø 20	2
EU1022035	Cleaning brush	1
EU11085	1 L storage liquid	1

## MIXER FLATSPRAY 20

Mixer Flatspray 20 is fitted with a valveless pump for easy maintenance, a stainless steel round tank and a Ø35 mm drain valve to facilitate cleaning. Its inflatable wheels with their flat profile improve stability and allow the machine to be easily moved, even when the tank is full.



### APPLICATIONS :

- All types of ready-to-use film plasters: smoothing coating, raking coating, casing coating, bituminous coating ...
- Droplet-finish surface coatings\* and other products.

*\*with optional droplet-finish kit and compressor*



### TECHNICAL DATA

Product ref. (cat. C10)	3B03203000
Tank capacity	110 L
Power supply	230 V / 50 - 60 Hz
Max. operating pressure	120 bar
Max. spraying flow rate	6 L/min*
Motor power	2,2 kW
Max. spraying distance	40 meters*
Type of pump	volumetric screw pump
Pump	JET 2
Max. nozzle	0.045''
Dimensions (l x w x h)	143 x 65 x 97 cm
Total machine weight	90 kg



### OPTIONAL

Product ref. (cat. C5)	Description
EU30767	Paint Kit



(\*) depending on the characteristics of the product used, the stator, the rotor, the diameter and length of the hose, the spraying height and the ambient temperature.

### DELIVERED WITH



Product ref. (cat. C5)	Description	Qty
EU13582	Product hose Ø 16 x 20 m F1'' x F1/2''	1
EU12549 + EUW289390	Complete spray-gun with nozzle holder	1
EUW553443	Nozzle TT3 443	1
EU11115	17mm ring spanner	1
EUC21708	Fork key 22/32	1
EUC21710	Fork key 27/38	1
EU11117	Multi-grip pliers	1
EU101025	2mm Allen key	1
EU11114	5mm Allen key	1
EU101014	8mm Allen key	1
EU20010	Cleaning ball Ø 20	2
EU1022035	Cleaning brush	1
EU11085	1 L storage liquid	1

## MIXER FLATSPRAY 30

Mixer Flatspray 30 is fitted with a valveless pump for easy maintenance, a stainless steel round tank and a Ø35 mm drain valve to facilitate cleaning. Its large inflatable wheels allow the machine to be easily moved, even when the tank is full.



### APPLICATIONS :

- All types of ready-to-use film plasters: smoothing coating, raking coating, casing coating, bituminous coating ...
- Droplet-finish surface coatings\* and other products.  
\*with optional droplet-finish kit and compressor



### TECHNICAL DATA

Product ref. (cat. C10)	3B03204000
Tank capacity	110 L
Power supply	230 V / 50 - 60 Hz
Max. operating pressure	120 bar
Max. spraying flow rate	7 L/min*
Motor power	3 kW
Max. spraying distance	60 meters*
Type of pump	volumetric screw pump
Pump	JET 3
Max. nozzle	0.055"
Dimensions (l x w x h)	143 x 65 x 97 cm
Total machine weight	100 kg



### OPTIONAL

Product ref. (cat. C5)	Description
EU30767	Paint Kit



(\* depending on the characteristics of the product used, the stator, the rotor, the diameter and length of the hose, the spraying height and the ambient temperature.

### DELIVERED WITH



Product ref. (cat. C5)	Description	Qty
EU12792	Product hose Ø 19 x 30 m - F1" x F3/4"	1
EU12793	Product hose Ø 16 x 2,5 m - M3/4" x F1/2	1
EU12549 + EUW289390	Complete spray-gun with nozzle holder	1
EUW553443	Nozzle TT3 443	1
EU11115	17mm ring spanner	1
EU11117	Multi-grip pliers	1
EU101025	2mm Allen key	1
EU20005	Cleaning ball Ø 30	2
EU1022035	Cleaning brush	1
EU11085	1 L storage liquid	1

## MIXER FLATMIX 100

Mixer Flatmix 100 is a high-output assembly specialised in spraying powder surface coatings in addition to ready-to-use products.



### APPLICATIONS :

- Smoothing coating;
- Raking coating;
- Casing coating;
- Bituminous coating.



WATER INPUT  
PRESSURE  
REGULATOR  
WITH FLOW RATE  
CONTROL

POLYURETHANE MIXING  
CHAMBER WITH FAST  
DISASSEMBLY IN UNDER 10  
MINUTES

WATER INPUT  
PRESSURE REGULATOR  
WITH FLOW RATE  
CONTROL

60 L STAINLESS STEEL TANK  
WITH DRAINAGE  
HOLE

INTEGRATED  
VIBRATOR

### TECHNICAL DATA

Product ref. (cat. C10)	3B03205000
Hopper capacity	60 L
Power supply	230 V / 2,2 kW / 50 - 60 Hz
Max. operating pressure	110 bar
Max. spraying flow rate	6 L/min*
Motor power	2,2 kW
Max. spraying distance	40 meters*
Type of pump	volumetric screw pump
Pump	JET 2
Max. nozzle	0.045"
Dimensions (l x w x h)	123 x 72 x 66 cm
Noise level	91 Lwa
Total machine weight	88 kg

(\* depending on the characteristics of the product used, the stator, the rotor, the diameter and length of the hose, the spraying height and the ambient temperature.

**UNIQUE ON THE MARKET,  
SPRAYS POWDER MIXES AND COATINGS  
AIRLESS**

### MIXER TECHNICAL DATA

Hopper capacity	40 L
Power supply	230 V / 16 A / 50 - 60 Hz
Motor power	0,75 kW
Forward/backward rotational speed	280 rpm
Adjustable water dispenser	built-in
Dimensions (l x w x h)	81 x 57 x 49 cm
Compressor weight	41 kg

# AIRLESS ATOMIZERS FOR FILLERS

## DELIVERED WITH



Product ref. (cat. C5)	Description	Qty
EU12549 + EUW289390	Complete spray-gun with nozzle holder	1
EU13582	Product hose JETPRO ø 16 x 20 m F1'' x F1/2''	1
EUW553443	Nozzle TT3 443	1
EU11115	17mm ring spanner	1
EUC21708	Fork key 22/32	1
EUC21710	Fork key 27/38	1
EU11117	Multi-grip pliers	1
EU101025	2mm Allen key	1
EU101014	8mm Allen key	1
EU1022035	Cleaning brush	1
EU11085	1 L storage liquid	1
EU20010	Cleaning ball ø 20	2

# ELECTRIC OR THERMAL Mix'Air

The Mix'Air compressor is designed for intensive use on all types of worksites. Its trolley-mounted assembly and folding arm makes the compressor easy to move. It is fitted with an air outlet with a Geka coupling, an autonomous valve managing the pressure inside the tank, and a high-performance compression head.

**MIXER ADVANTAGES**

- HYBRID COMPRESSOR
- ADAPTED TO SUIT YOUR WORKSITES!
- SOLD WITHOUT THE MOTOR!
- FAST MOTOR REPLACEMENT (IN 5 MIN.)



**APPLICATIONS :**

- Sprayer;
- Mini-sand blaster;
- Pneumatic scraper;
- Slurry & paint spray gun,;
- Tire inflator gun;
- Pneumatic stapler, etc.

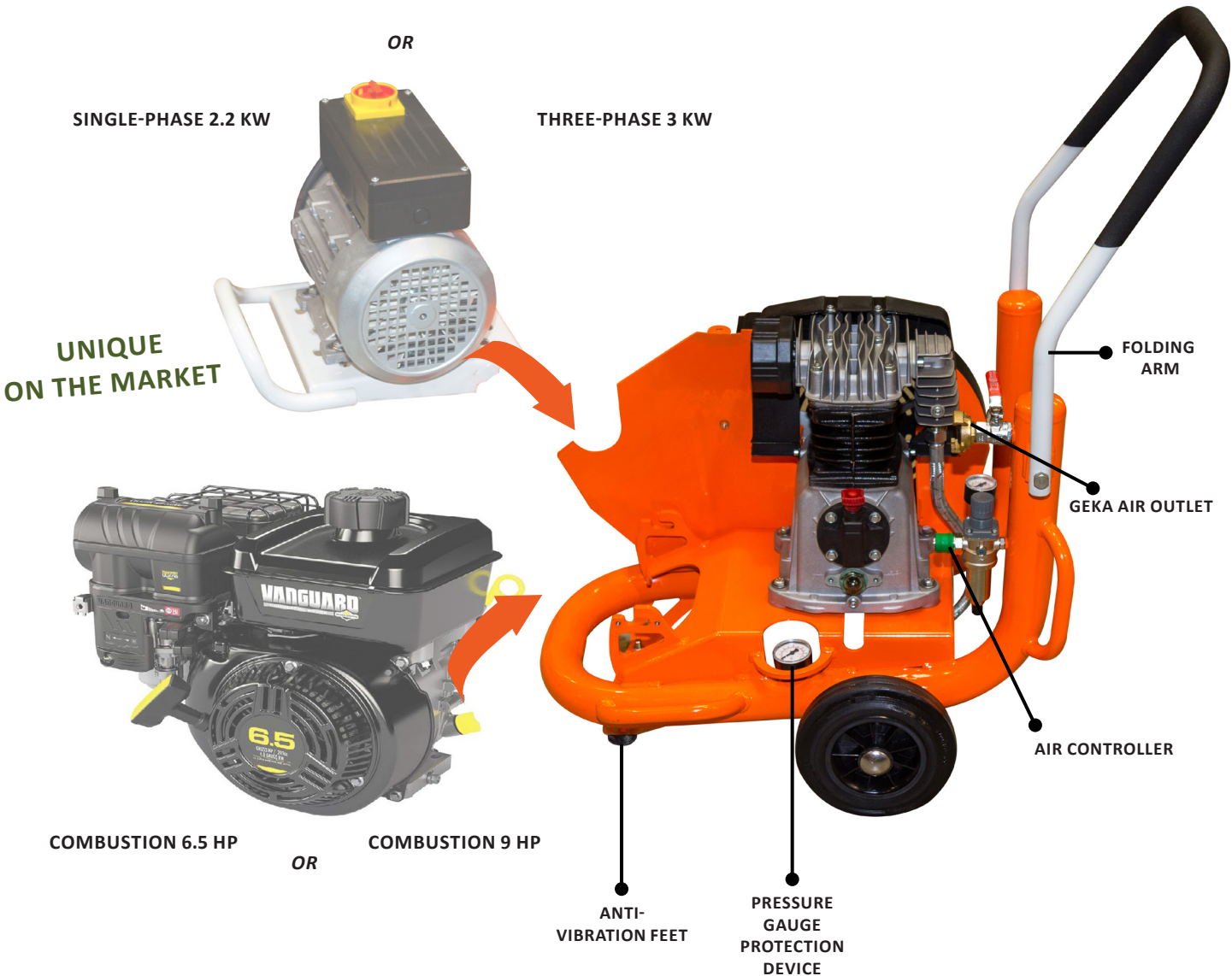

UNIQUE ON THE MARKET

SINGLE-PHASE 2.2 KW

THREE-PHASE 3 KW

COMBUSTION 6.5 HP

COMBUSTION 9 HP

FOLDING ARM

GEKA AIR OUTLET

AIR CONTROLLER

ANTI-VIBRATION FEET

PRESSURE GAUGE PROTECTION DEVICE



The Mix'Air compressor can be adapted to suit your worksite's requirements! Sold without the motor (choose between an electric or a thermal engine)

**COMPRESSOR ONLY**

Product ref: 3B02810000 - (cat. C11)

Weight: 41 KG

## ELECTRIC OR THERMAL MIX'AIR

TECHNICAL DATA	3 KW SINGLE-PHASE 230V	3 KW THREE-PHASE 400V
Product ref. (cat. C11)	EU13873	EU13874
Rotation speed	1500 rpm	1500 rpm
Aspirated air flow rate	600 L/min (33 m3/h)	600 L/min (36 m3/h)
Oil quantity (casing)	0.9 L	0.9 L
Oil consumption	1,2 g/h	1,2 g/h
Motor power	3 kW	3 kW
Power supply	230 V	400 V
Frequency	50 Hz	50 Hz
Current	16 A	13 A
Thermal protection	yes	yes
Relief valve	yes	yes
Hopper capacity	5L	5L
Max. pressure	10 bar	10 bar
Air connection	express - quick-release	express - quick-release
Noise level	92 Lwa	92 Lwa
Weight with compressor	64 kg	75 kg
Dimensions with arm unfolded (l x w x h)	75 x 52 x 93 cm	75 x 52 x 93 cm
Dimensions with arm folded (l x w x h)	75 x 52 x 73 cm	75 x 52 x 73 cm

## COMBUSTION ENGINE FOR MIX'AIR COMPRESSOR

TECHNICAL DATA	6.5 CV VANGUARD	9 CV HONDA
Product ref. (cat. C11)	EU13871	EU13872
Rotation speed	1400 rpm	1500 rpm
Compressor flow rate	550 L/min (33 m3/h)	600 L/min (36 m3/h)
Oil quantity (casing)	0.9 L	0.9 L
Oil consumption	1,2 g/h	1,2 g/h
Motor power	6.5 CV - 4,4 kW	9 CV - 6,2 kW
Fuel consumption	1.6 L/h	2.5 L/h
Fuel	SP 98	SP 98
Thermal protection	yes	yes
Relief valve	yes	yes
Hopper capacity	5 L	5 L
Max. pressure	10 bar	10 bar
Air connection	express - quick-release	express - quick-release
Noise level	101 Lwa	101 Lwa
Weight with compressor	67 kg	73 kg
Dimensions with arm unfolded (l x w x h)	85 x 52 x 93 cm	85 x 52 x 93 cm
Dimensions with arm folded (l x w x h)	85 x 52 x 73 cm	85 x 52 x 73 cm





# CARD'MIX 10/2, CARD'MIX 40/2 AND CARD'MIX 60

Machines for sound and heat insulation of loft space, ceilings and walls, etc.



## CARD'MIX 10/2



**APPLICATIONS:**

- Cellulose wadding;
- Glass wool;



## CARD'MIX 40/2



**APPLICATIONS:**

- Rock wool;
- Cellulose wadding;
- Fireproofing products;
- Hemp, glass wool.



## CARD'MIX 60



**APPLICATIONS:**

- Rock wool;
- Cellulose wadding;
- Fireproofing products;
- Hemp, glass wool.

# BLOWING MACHINES

TECHNICAL DATA	CARD'MIX 10/2	CARD'MIX 40/2	CARD'MIX 60
Product ref. (cat. C12)	3B03703100	3B03702000	3B03705000
Power supply	230 V / 50 - 60 Hz	230 V / 50 - 60 Hz	230 V / 50 - 60 Hz
Max. current	11 A	16 A	16 A
Motor power	0,55 kW	0,75 kW	1,5 kW
Drive system	chain	chain	chain
Turbine	3300 L/min - 1400 W	5000 L/min - 2 x 1400 W	5000 L/min - 2 x 1400 W
Electronic voltage regulator	yes	yes	yes
Pressure	0,2 bar	0,3 bar	0,3 bar
Cellulose wadding flow rate	0 to 28 bags/ h	0 to 55 bags / h	0 to 60 bags / h
Hopper capacity	220 L	220 L	325 L
Suction turbine filter	1	2	2
Cooling turbine filter	1	1	1
Product hose length	25 m	25 m	30 m
Product outlet diameter	63 mm	63mm	75 mm
Inflatable wheels	ø300	ø300	ø300
Wired remote control	25 m - Start/Stop	25 m - Start/Stop	25 m - Start/Stop
Loading height	122 cm	122cm	139 cm
Noise level	101 Lwa	100 Lwa	100 Lwa
Dimensions (l x w x h)	105 x 68 x 142 cm	116 x 67 x 151 cm	116 x 76 x 161 cm
Total machine weight	95 kg	116 kg	195 kg

## DELIVERED WITH



Product ref. (cat. C5)	Description	Qty
EU11920	Blowing machine hose Ø63 x 25m	1
EU30615	Complete 25-metre wired remote control	1

## MIXCLEAN 15-200 AND MIXCLEAN 18-280

Mixclean 15-200 and 18-280 are light-weight, robust cleaners. Recommended for intensive use on all types of worksites. Fitted with a thermostat valve, water inlet and spray lance hose reels, an oil shortage safety device, a spray gun with rotating coupling, a dual spray lance, and a spray lance with rotating nozzle. Easy to handle thanks to the large wheels and reinforced frame. Designed for easy maintenance.

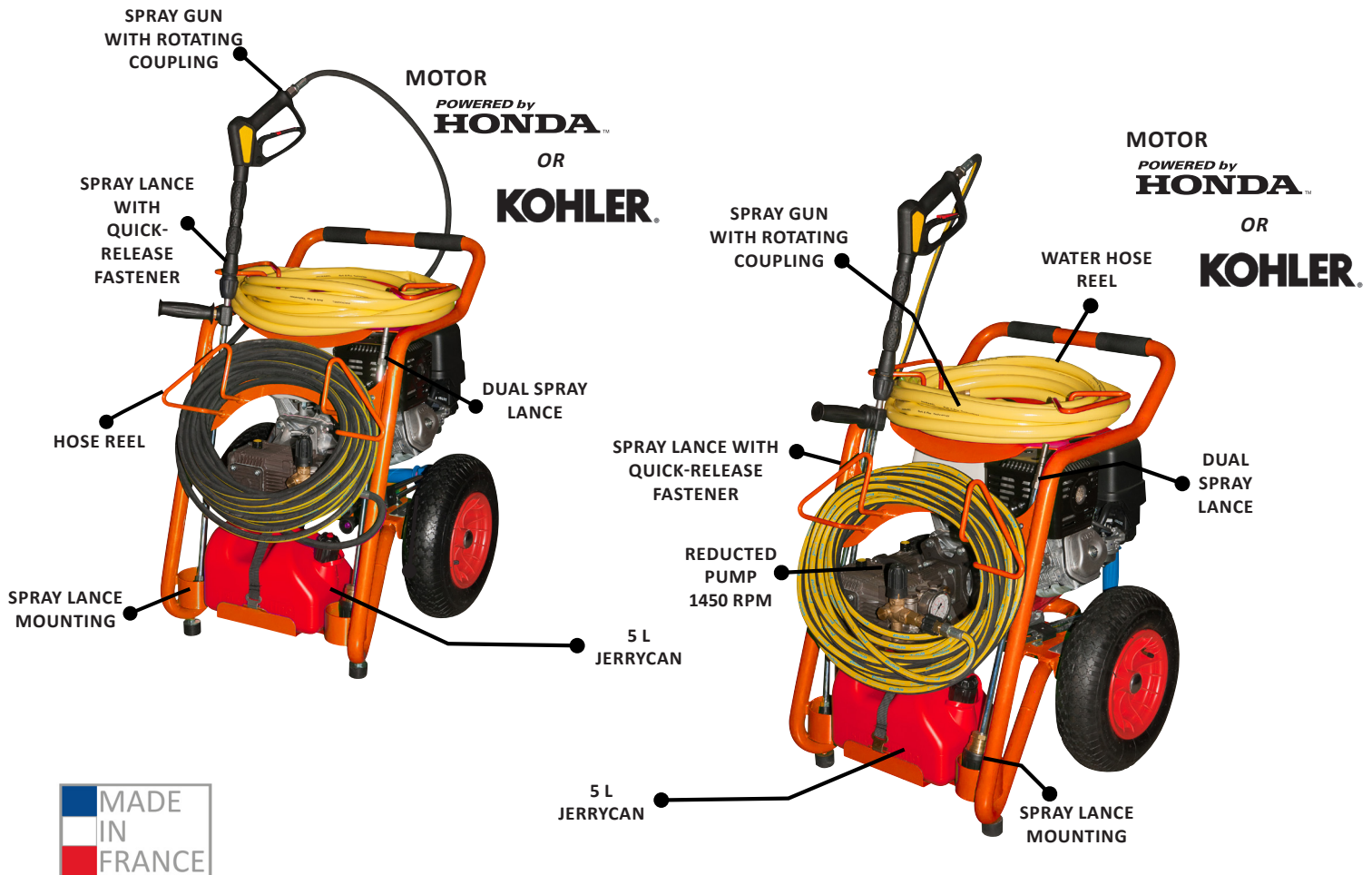

TECHNICAL DATA	MIXCLEAN 15-200	MIXCLEAN 18-280
Product ref. (cat. C13)	3B03500000	3B03501000
Variable pressure	0 to 200 bar	0 to 280 bar
Flow rate	15 L/min	18 L/min
Nozzle	15° - 45	15° - 40
Motor power	7 kW	9,5 kW
Fuel	SP 98	SP 98
Hopper capacity	7,3 L	7,9 L
Consumption	2,2 L/h	3,78 L/h
Lubrication	splash lubrication	splash lubrication
Pump	triple piston ceramic pump	triple piston ceramic pump
Pump rotation	3400 rpm	1450 rpm
Max. water temp.	70° C	70° C
Spray lance	dual with KW coupling	dual with KW coupling
Hose	20 m - 315 bar	20 m - 315 bar
Dimensions (l x w x h)	66 x 62 x 91 cm	66 x 62 x 91 cm
Total machine weight	66 kg	79 kg

# HIGH PRESSURE WASHERS

DELIVERED WITH		MIXCLEAN 15-200		
		Product ref. (cat. C5)	Description	Qty
	EU12165 + EU12071 + EU90328	Washer spray-gun + Washer hose Ø 8-315 bar 10 metres + F quick fit attachment	1	
	EU11892	Watering hose Ø 19 x 10 m with push-to-fit attachments	1	
	EU12166 + EU90305 + EU90307	Double elbow lance hose 600 mm + High pressure nozzle 15°-45 + Low pressure nozzle 50°-40	1	
	EU30418	5L jerry can - hydrocarbons approved	1	

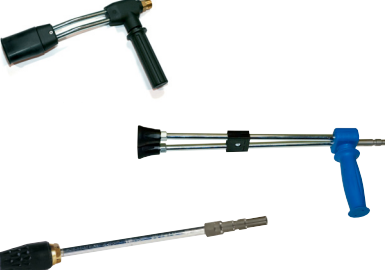
DELIVERED WITH		MIXCLEAN 18-280		
		Product ref. (cat. C5)	Description	Qty
	EU12072 + EU90328	Washer hose Ø 8-315 bar 20 metres + F quick fit attachment	1	
	EU11892	Watering hose Ø 19 x 10 m with push-to-fit attachments	1	
	EU12166 + EU90305 + EU90307	Double elbow lance hose 600 mm + High pressure nozzle 15°-45 + Low pressure nozzle 50°-40	1	
	EU12198	Double lance tube 300mm	1	
	EU12188	Rotating nozzle	1	
	EU30418	5L jerry can - hydrocarbons approved	1	

# STATORS AND ROTORS

Mixer Technology SRL has been producing rotors and stators for the construction industry since 1986. Since then, we have created a wide range of products to satisfy the requirement in term of durability and flow-rate requested by our customers.

Pumps 1, 2, 3, 4, 5 and 6 are adapted to every premixed gypsum based, gypsum-lime based, cement-lime based plasters, floor-screeds, glues and finishing products and can be used with all three-phased machines in the market. As for single-phased machines, we advise to use the pumps 13, 26, 30 and 32.



### The different models of rotor head

Slit	Bayonet	Slit and holed

Slit and holed	Holed Slit and holed	Squared

Squared and holed	Hexagonal

### Type of rotor material:

<b>HR</b>	<b>C</b>
Special high strength material	Steel material for standard performance (not gypsum)

### Rotation of mixer:

Direction of rotation of the mixer

### Essential:



<b>ANTIGRIP</b> To facilitate the assembly of every models of rotors	
Reference (cat. C5)	3M07701000



## SINGLE-PHASE

Stator Ø	Ø 40	Ø 51							Ø 60
Description	MAP1	PC 830	MAP2	MAP3	JET1	JET2	8 - DX	8 - SX	MAP4

### STATOR TECHNICAL DATA

Length (mm)	170	135	210	210	310	310	135/ 210 / 408	100/ 160 / 210	265
Booster									
Evo									
Adjustable stator									
With slits				yes					
With anti-rotation									
Max pressure (bar)	20	40	30	10 to 30	80 (60 SH) 100 (70 SH)	140	15 (60 SH/L135) 30 (80 SH/L210) 150 (80 SH/L405)	15 to 30	40
Grain size (mm)	2	3	2	2	2	2	2	2	2
Flow-rate (L/min) at 400 rpm	5	12	10	10	10	10	10	10	9
Rubber hardness	70 SH	70 SH	70 SH	60 SH	60 SH / 70 SH	80 SH	60 SH / 80 SH	60 SH (L100) 70 SH (L160 e 210)	70 SH
Direction of rotation									
Type of Mixer machine				Optimix 30	Flatspray 10	Flatspray 20, Flatmix 100			

### APPLICATION

Gypsum based pre-mixed products					●	●			●
Gypsum / lime based pre-mixed products					●	●			●
Lime / cement based pre-mixed products					●	●			●
Self levelling floor screed									
Fireproofing mortars									
Traditional mortars									
Film fillers plasters	●	●	●	●	●	●	●	●	●
Adhesive and acrylic mortars	●	●	●	●	●	●	●	●	●
Paint	●	●	●	●			●	●	

**INFORMATION GIVEN AS AN INDICATION.  
WE RECOMMEND YOU TO CONTACT YOUR AREA MANAGER  
AND TO CONSULT THE FOLLOWING TABLES TO CONFIRM YOUR CHOICE.**

Ø 70		Ø 80	Ø 90									Ø 101
JET3	JET5	CAOUT 19	W 10 / 2,5	13	26	30	32	MAP5	MAP6	MAP7	W 20 / 1,5	116
405	405	259	270	270	270	270	270	270	270	270	270	270
				yes	yes	yes						
				yes					yes		yes	
												yes
				yes	yes	yes						
140 (70 SH) 160 (80 SH)	140		25	30	25	20	25	30	10 to 30	40	10 to 30	10 to 30
3	3	2	3	3	3	3	3	3	3	3	3	6
13	13	19	20	13	20	25	30	35	35	27	35	60
70 SH / 80 SH	70 SH	70 SH	70 SH	70 SH	70 SH	70 SH	60 SH	70 SH	60 SH	70 SH	60 SH	60 SH
												
Flatspray 30				Light, Sprinter, Plus Mono	Light, Sprinter, Plus Mono	Light, Sprinter, Plus Mono	Light, Sprinter, Plus Mono					
•	•		•	•	•	•	•	•	•	•	•	•
•	•		•	•	•	•	•	•	•	•	•	•
•	•		•	•	•	•	•	•	•	•	•	•
							•					•
			•		•	•	•					
									•	•	•	•
•	•	•		•				•				
•	•							•				

For more information and to stay updated on our news:  
[www.mixersrl.com](http://www.mixersrl.com)

## THREE-PHASE

Stator $\emptyset$	$\emptyset$ 90							
Description	MIXER 1	MIXER 2	MIXER 3	MIXER 4	MIXER 5	MIXER 6	W10/3	MICRO

### STATOR TECHNICAL DATA





Length (mm)	270	270	270	270	270	270	270	270
Booster	yes	yes	yes			yes		
Evo								
Adjustable stator								
With slits								
With anti-rotation	yes	yes	yes	yes	yes	yes	yes	
Max pressure (bar)	30	30	30	30	25	30	30	30
Grain size (mm)	3	3	3	3	3	3	3	2
Flow-rate (L/min) at 400 rpm	22	27	32	40	50	22	22	7
Rubber hardness	70 SH	70 SH	70 SH	70 SH	70 SH	70 SH	60 SH	60 SH
Direction of rotation								
Type of Mixer machine	Plus Top / Standard / Classic	Plus Top / Standard / Classic	Plus Top / Standard / Classic	Plus Top / Standard / Classic	Plus Top / Standard / Classic	Plus Top / Standard / Classic	Plus Top / Standard / Classic	Plus Top / Standard / Classic

### APPLICATION

Gypsum based pre-mixed products	●	●	●			●	●	●
Gypsum / lime based pre-mixed products	●	●	●			●	●	●
Lime / cement based pre-mixed products	●	●	●			●	●	●
Self levelling floor screed					●			
Fireproofing mortars			●	●				
Traditional mortars								
Film fillers plasters								
Adhesive and acrylic mortars								
Paint								

**INFORMATION GIVEN AS AN INDICATION.  
WE RECOMMEND YOU TO CONTACT YOUR AREA MANAGER  
AND TO CONSULT THE FOLLOWING TABLES TO CONFIRM YOUR CHOICE.**



					Ø 101							
POINT	POLO	TAURUS	PLUS	JET4	MAP8	MP3L	MP8L	MP12L	2L6 +++	2L6 MAP10	MAP11 JUMBO	VG 55 - 11
270	270	270	270	450	265	375	379	535	535	535	535	535
		yes		yes								
									yes	yes	yes	
	yes									yes	yes	
		yes	yes	yes		yes	yes	yes		yes	yes	yes
30	20	25	25	160 (Booster) 140 (Straight)	30	30	30	30	10 to 30	10 to 20	10 to 30	150
3	3	3	3	3	4	4	7	7	6	6	6	3
22	35	24	26	21	55	22	40	60	60	60	110	24
70 SH	70 SH	70 SH	70 SH	80 SH	70 SH	70 SH	70 SH	70 SH	60 SH	60 SH	60 SH	70 SH
												
Plus Top / Standard / Classic	Plus Top / Standard / Classic	Plus Top / Standard / Classic	Plus Top / Standard / Classic								Optimix 20 (5,5Kw)	
•	•	•		•	•	•	•		•	•	•	•
•	•	•		•	•	•	•		•	•	•	•
•	•	•		•	•	•	•		•	•	•	•
									•	•	•	
	•											
	•				•	•	•	•	•	•	•	
				•								•
				•								•



For more information and to stay updated on our news:

[www.mixersrl.com](http://www.mixersrl.com)

## THREE-PHASE

Stator $\emptyset$	$\emptyset$ 101 and 114		$\emptyset$ 101 and 123	$\emptyset$ 123			
Description	VIPER - DX	VIPER - SX	BORA	MIRAGE	MIRAGE / 75	2L74	MAP9





### STATOR TECHNICAL DATA

Length (mm)	265 and 535	265 and 535	265 or 535	270 or 535	270 or 535	666	500
Booster							
Evo							
Adjustable stator			yes	yes	yes	yes	yes
With slits							
With anti-rotation	yes	yes	yes ( $\emptyset$ 101 L535)			yes	
Max pressure (bar)	20	20	10 to 30	10 to 30	10 to 30	10 to 25	10 to 30
Grain size (mm)	6	6	5	6	6	8	8
Flow-rate (L/min) at 400 rpm	55	55	60	140	80	320	320
Rubber hardness	60 SH and 70 SH	70 SH	70 SH	70 SH	70 SH	60 SH	60 SH
Direction of rotation							
Type of Mixer machine	Remix ( $\emptyset$ 101 L265 70SH)	Optimix 20	Plus Top / Standard / Classic				

### APPLICATION







Gypsum based pre-mixed products	●	●	●			●	●
Gypsum / lime based pre-mixed products	●	●	●			●	●
Lime / cement based pre-mixed products	●	●	●			●	●
Self levelling floor screed			●	●	●	●	●
Fireproofing mortars			●	●	●		
Traditional mortars	●	●		●	●	●	●
Film fillers plasters							
Adhesive and acrylic mortars							
Paint							





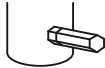
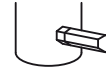

**INFORMATION GIVEN AS AN INDICATION.  
WE RECOMMEND YOU TO CONTACT YOUR AREA MANAGER  
AND TO CONSULT THE FOLLOWING TABLES TO CONFIRM YOUR CHOICE.**

Ø 145					Ø 159	Ø 166	Ø 190	
ESTRICH	MAGNUM	BIG FOOT	OSCAR	60-12 PLUS	75 - 15	MP40	1,5L8	2L8
497	497	497	497	535 and 666	550	455	650	650
yes	yes	yes	yes	yes	yes		yes	yes
yes	yes	yes	yes	yes	yes	yes		
10 to 25	10 to 30	10 to 30	10 to 30	30	35	30	10 to 30	10 to 30
8	8	9	8	10	8	8	10	10
200	300	240	240	326	300	250	470	450
70 SH	60 SH	70 SH	70 SH	60 SH	60 SH	60 SH	60 SH	60 SH
								
•	•	•	•	•	•	•		
•	•	•	•	•	•	•		
•	•	•	•	•	•	•		
•	•	•	•	•	•	•	•	•
•	•	•	•	•	•	•	•	•





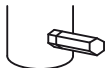

For more information and to stay updated on our news:  
[www.mixersrl.com](http://www.mixersrl.com)





# THREE-PHASE STATORS AND ROTORS

Rotor head model							
<b>MIXER 1</b>							
	BOOSTER STATOR		STRAIGHT STATOR		ROTOR		
Version with anti-rotation							
Reference (cat. C4)	3F00503200	3F00503201	3F00502200	3F00502203	7009049200	7009308000	7009050100
Material used					HR		C
Type	D6-3 long life						
RPM	400						
Flow-rate (L/min)	22						
Max pressure (bar)	30						
Grain size (mm)	3						
SH = shore	70						
Stator $\varnothing$	90						
Length (mm)	270						
Can be used with the following machines	Plus Top / Standard / Classic, Mixpro 50, PFT G4, Maltec M5, Putzmeister MP 25, Kaleta 5, VEP VR 6, I 41						



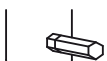

Rotor head model							
<b>MIXER 2</b>							
	BOOSTER STATOR		STRAIGHT STATOR		ROTOR		
Version with anti-rotation							
Reference (cat. C4)	3F00503300	3F00503301	3F00502300	3F00502302	7009049400	7009309000	7009050300
Material used					HR		C
Type	D7-2,5						
RPM	400						
Flow-rate (L/min)	27						
Max pressure (bar)	30						
Grain size (mm)	3						
SH = shore	70						
Stator $\varnothing$	90						
Length (mm)	270						
Can be used with the following machines	Plus Top / Standard / Classic, Mixpro 50, PFT G4, Maltec M5, Putzmeister MP 25, Kaleta 5, VEP VR 6, I 41, Koine 3 Imer, Koine 4 Imer						





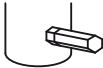

# THREE-PHASE STATORS AND ROTORS

Rotor head model							
<b>MIXER 3</b>							
	BOOSTER STATOR		STRAIGHT STATOR		ROTOR		
Version with anti-rotation							
Reference (cat. C4)	3F00503400	3F00503401	3F00501701	3F00501703	7009029000	7009310000	7009050400
Material used					HR		C
Type	D8-2						
RPM	400						
Flow-rate (L/min)	32						
Max pressure (bar)	30						
Grain size (mm)	3						
SH = shore	70						
Stator $\varnothing$	90						
Length (mm)	270						
Can be used with the following machines	Plus Top / Standard / Classic, Mixpro 50, PFT G4, Maltec M5, Putzmeister MP 25, Kaleta 5, VEP VR 6, I 41, Koine 4 Imer						



Rotor head model							
<b>MIXER 4</b>							
	STRAIGHT STATOR				ROTOR		
Version with anti-rotation							
Reference (cat. C4)	3F00502400	3F00502401	7009049500		7009305000	7009050800	
Material used					HR		C
Type							
RPM	400						
Flow-rate (L/min)	40						
Max pressure (bar)	25						
Grain size (mm)	3						
SH = shore	70						
Stator $\varnothing$	90						
Length (mm)	270						
Can be used with the following machines	Plus Top / Standard / Classic, Mixpro 50, PFT G4, Maltec M5, Putzmeister MP 25, Kaleta 5, VEP VR 6, I 41, Koine 3 Imer, Koine 4 Imer						

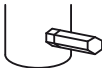

# THREE-PHASE STATORS AND ROTORS

Rotor head model					
<b>MIXER 5</b>					
	STRAIGHT STATOR		ROTOR		
Version with anti-rotation					
Reference (cat. C4)	3F00502500	3F00502501	7009049600	7009306000	7009050900
Material used			HR		C
Type					
RPM	400				
Flow-rate (L/min)	50				
Max pressure (bar)	25				
Grain size (mm)	3				
SH = shore	70				
Stator Ø	90				
Length (mm)	270				
Can be used with the following machines	Plus Top / Standard / Classic, Mixpro 50, PFT G4, Maltec M5, Putzmeister MP 25, Kaleta 5, VEP VR 6, I 41				

Rotor head model							
<b>MIXER 6</b>							
	BOOSTER STATOR		STRAIGHT STATOR		ROTOR		
Version with anti-rotation							
Reference (cat. C4)	3F00503100	3F00503101	3F00502800	3F00502802	7009006000	7009307000	7009006001
Material used					HR		C
Type	D6-3						
RPM	400						
Flow-rate (L/min)	22						
Max pressure (bar)	30						
Grain size (mm)	3						
SH = shore	70						
Stator Ø	90						
Length (mm)	270						
Can be used with the following machines	Plus Top / Standard / Classic, Mixpro 50, PFT G4, Maltec M5, Putzmeister MP 25, Kaleta 5, VEP VR 6, I 41, Koine 3 Imer, Koine 4 Imer						

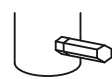



# THREE-PHASE STATORS AND ROTORS





Rotor head model				
<b>MIXER POINT</b>				
	STRAIGHT STATOR		ROTOR	
Version with anti-rotation				
Reference (cat. C4)	3F00500700	3F00500715	7009005000	7009005200
Material used			HR	C
Type				
RPM	400			
Flow-rate (L/min)	22			
Max pressure (bar)	30			
Grain size (mm)	3			
SH = shore	70			
Stator Ø	90			
Length (mm)	270			
Can be used with the following machines	Plus Top / Standard / Classic, Mixpro 50, PFT G4, Maltec M5, Putzmeister MP 25, Kaleta 5, VEP VR 6			

Rotor head model				
<b>MIXER MICRO</b>				
	STRAIGHT STATOR		ROTOR	
Version with anti-rotation				
Reference (cat. C4)	3F00500500		7009013000	
Material used			HR	
Type	D4-1/4			
RPM	400			
Flow-rate (L/min)	7			
Max pressure (bar)	30			
Grain size (mm)	2			
SH = shore	60			
Stator Ø	90			
Length (mm)	270			
Can be used with the following machines	Plus Top / Standard / Classic, Mixpro 50, PFT G4, Maltec M5, Putzmeister MP 25, Kaleta 5, VEP VR 6			

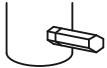
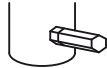
Rotor head model						
<b>MIXER POLO</b>						
	STATOR WITH SLITS	STRAIGHT STATOR	CLAMPING JACKET	ROTOR		
Version with anti-rotation						
Reference (cat. C4)	3F00503600	3F00501000	EU40023	7009011200	7009011000	7009301000
Material used				C	HR	
Type	D8-1,5					
RPM	400					
Flow-rate (L/min)	35					
Max pressure (bar)	10 to 20	20				
Grain size (mm)	3					
SH = shore	70					
Stator Ø	90					
Length (mm)	270					
Can be used with the following machines	CP 30/40, PFT ZP3, M-Tec P 15/20, Swing L, Plus Top - Standard, PFT G4, M5 Maltec, I 41 Fassa, Koine 3 Imer, Koine 4 Imer, Koine 35 Imer					

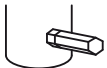

# THREE-PHASE STATORS AND ROTORS



Rotor head model						
<b>MIXER TAURUS</b>						
	BOOSTER STATOR		STRAIGHT STATOR		ROTOR	
Version with anti-rotation						
Reference (cat. C4)	3F00653000	3F00653100	3F00501200	3F00501201	7009007000	7009007200
Material used					HR	C
Type	D5-2,5					
RPM	400					
Flow-rate (L/min)	24					
Max pressure (bar)	25					
Grain size (mm)	3					
SH = shore	70					
Stator Ø	90					
Length (mm)	270					
Can be used with the following machines	Plus Top / Standard / Classic, Mustang, Mixpro 50, PFT G4, Maltec M5, Putzmeister MP 25, Kaleta 5, VEP VR 6, I 41					





Rotor head model						
<b>MIXER PLUS</b>						
	STRAIGHT STATOR				ROTOR	
Version with anti-rotation						
Reference (cat. C4)	3F00500801	3F00500818	7009304000		7009008000	
Material used					HR	
Type						
RPM	400					
Flow-rate (L/min)	26					
Max pressure (bar)	25					
Grain size (mm)	3					
SH = shore	70					
Stator Ø	90					
Length (mm)	270					
Can be used with the following machines	Plus Top / Standard / Classic, Mixpro 50, PFT G4, Maltec M5, Putzmeister MP 25, Kaleta 5, VEP VR 6, I 41, Koine 3 Imer, Koine 4 Imer					





# SINGLE-PHASE STATORS AND ROTORS



Rotor head model		
<b>MAP1</b>		
	STRAIGHT STATOR	ROTOR
Version with anti-rotation		
Reference (cat. C4)	3F00529000	7009107000
Material used		HR
Type		
RPM	400	
Flow-rate (L/min)	5	
Max pressure (bar)	20	
Grain size (mm)	2	
SH = shore	70	
Stator Ø	40	
Length (mm)	170	
Can be used with the following machines	<b>Polymair</b>	



Rotor head model		
<b>MAP 2</b>		
	STRAIGHT STATOR	ROTOR
Version with anti-rotation		
Reference (cat. C4)	3F00529200	7009107100
Material used		HR
Type	<b>N13 S</b>	
RPM	400	
Flow-rate (L/min)	10	
Max pressure (bar)	30	
Grain size (mm)	2	
SH = shore	70	
Stator Ø	51	
Length (mm)	210	
Can be used with the following machines	<b>Europro 8P, Wagner PC8</b>	



Rotor head model				
<b>MAP 3 - N13 S</b>				
	STRAIGHT STATOR	STATOR WITH SLITS	CLAMPING JACKET	ROTOR
Version with anti-rotation				
Reference (cat. C4)	3F00529201	3F00528900	EUC21265	7009107800
Material used				HR
Type	<b>N13 S</b>			
RPM	400			
Flow-rate (L/min)	10			
Max pressure (bar)	20	10 to 30		
Grain size (mm)	2			
SH = shore	60			
Stator Ø	51			
Length (mm)	210			
Can be used with the following machines	<b>Europro 4P, Mixpro 14, CP 10 &amp; 15, Optimix 30, Wagner PC 830, Putzmeister MP 10, 12, 15</b>		<b>Compact-pro Joint 10</b>	

# SINGLE-PHASE STATORS AND ROTORS









Rotor head model		
<b>MAP 4</b>		
	STRAIGHT STATOR	ROTOR
Version with anti-rotation		
Reference (cat. C4)	3F00529300	7009107200
Material used		HR
Type		
RPM	400	
Flow-rate (L/min)	9	
Max pressure (bar)	40	
Grain size (mm)	2	
SH = shore	70	
Stator $\varnothing$	60	
Length (mm)	265	
Can be used with the following machines	<b>Europro 14P</b>	

Rotor head model		
<b>MAP 5</b>		
	STRAIGHT STATOR	ROTOR
Version with anti-rotation		
Reference (cat. C4)	3F00529700	7009011000
Material used		HR
Type		
RPM	400	
Flow-rate (L/min)	35	
Max pressure (bar)	30	
Grain size (mm)	3	
SH = shore	70	
Stator $\varnothing$	90	
Length (mm)	270	
Can be used with the following machines	<b>Europro 24P, MPE 300</b>	





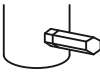



Rotor head model		
<b>MAP 6</b>		
	ADJUSTABLE STATOR	ROTORE
Version with anti-rotation		
Reference (cat. C4)	3F00529400	7009107300
Material used		HR
Type		
RPM	400	
Flow-rate (L/min)	35	
Max pressure (bar)	10 to 30	
Grain size (mm)	3	
SH = shore	60	
Stator $\varnothing$	90	
Length (mm)	270	
Can be used with the following machines	<b>Compact-pro 30, 35, 40</b>	

Rotor head model		
<b>MAP 7</b>		
	STRAIGHT STATOR	ROTOR
Version with anti-rotation		
Reference (cat. C4)	3F00502313	7009049406
Material used		HR
Type		
RPM	400	
Flow-rate (L/min)	27	
Max pressure (bar)	40	
Grain size (mm)	3	
SH = shore	70	
Stator $\varnothing$	90	
Length (mm)	270	
Can be used with the following machines	<b>Compact-pro 30, 35, 40</b>	

# SINGLE-PHASE STATORS AND ROTORS



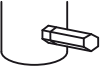





Rotor head model							
<b>MIXER 13</b>							
	STRAIGHT STATOR		EVO STATOR	ROTOR			
Version with anti-rotation							
Reference (cat. C4)	3F00503000	3F00503001	3F00511100	7009049700	7009108600	7009049800	7009056000
Material used				HR			
Type	D4-3 / D4-1/2						
RPM	320(*)/400						
Flow-rate (L/min)	10(*)/13						
Max pressure (bar)	30						
Grain size (mm)	3						
SH = shore	70						
Stator Ø	90						
Length (mm)	270						
Can be used with the following machines	Mixer Light/Sprinter, Mixpro 28, PFT G4 FU 230V, Ritmo XL FU 230V, M-Tec Mono-Mix, Plus Mono, Compact-Pro 25 (with bayonet rotor)						

(\*) speed and flow-rate with single-phased machine



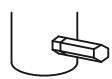

Rotor head model							
<b>MIXER 26</b>							
	STRAIGHT STATOR		EVO STATOR	ROTOR			
Version with anti-rotation							
Reference (cat. C4)	3F00501300	3F00501301	3F00511200	7009012000	7009108300	7009011900	7009310100
Material used				HR			
Type	D4-2						
RPM	320(*)/400						
Flow-rate (L/min)	16(*)/20						
Max pressure (bar)	25						
Grain size (mm)	3						
SH = shore	70						
Stator Ø	90						
Length (mm)	270						
Can be used with the following machines	Mixer Light/Sprinter, Mixpro 28, PFT G4 FU 230V, Ritmo XL FU 230V, M-Tec Mono-Mix, Plus Mono, Compact-Pro 25 (with bayonet rotor)						

(\*) speed and flow-rate with single-phased machine



# SINGLE-PHASE STATORS AND ROTORS

Rotor head model							
<b>MIXER 30</b>							
	STRAIGHT STATOR	EVO STATOR	ROTOR				
Version with anti-rotation							
Reference (cat. C4)	3F00502900	3F00502901	3F00511300	7009012500	7009108400	7009310200	7009012600
Material used				HR			
Type	D5-2,5 / Eco-Star						
RPM	320(*)/400						
Flow-rate (L/min)	20(*)/25						
Max pressure (bar)	20						
Grain size (mm)	3						
SH = shore	70						
Stator Ø	90						
Length (mm)	270						
Can be used with the following machines	Mixer Light/Sprinter, Mixpro 28, PFT G4 FU 230V, Ritmo XL FU 230V, M-Tec Mono-Mix, Plus Mono, Compact-Pro 25 (with bayonet rotor)						

(\*) speed and flow-rate with single-phased machine

Rotor head model				
<b>MIXER 32</b>				
	STRAIGHT STATOR	ROTOR		
Version with anti-rotation				
Reference (cat. C4)	3F00510500	7009310300	7009009000	7009108500
Material used	HR			
Type				
RPM	320(*)/400			
Flow-rate (L/min)	28(*)/30			
Max pressure (bar)	25			
Grain size (mm)	3			
SH = shore	60			
Stator Ø	90			
Length (mm)	270			
Can be used with the following machines	Mixer Light/Sprinter, Mixpro 28, PFT G4 FU 230V, Ritmo XL FU 230V, M-Tec Mono-Mix, Plus Mono, Compact-Pro 25 (with bayonet rotor)			

(\*) speed and flow-rate with single-phased machine

Rotor head model		
<b>MIXER CAOUT 19</b>		
	STRAIGHT STATOR	ROTOR
Version with anti-rotation		
Reference (cat. C4)	3F00651100	7009251100
Material used	C	
Type		
RPM	400	
Flow-rate (L/min)	19	
Max pressure (bar)		
Grain size (mm)	2	
SH = shore	70	
Stator Ø	80	
Length (mm)	259	
Can be used with the following machines	Hemo	







# SINGLE-PHASE STATORS AND ROTORS









Rotor head model		
<b>W 10/2,5</b>		
	STRAIGHT STATOR	ROTOR
Version with anti-rotation		
Reference (cat. C4)	3F00592000	7009402000
Material used		HR
Type		
RPM	400	
Flow-rate (L/min)	20	
Max pressure (bar)	25	
Grain size (mm)	3	
SH = shore	70	
Stator Ø	90	
Length (mm)	270	
Can be used with the following machines	PlastCoat PC 25E Wagner, PlastCoat PC 35E Wagner	

Rotor head model		
<b>W 20/1,5</b>		
	STRAIGHT STATOR	ROTOR
Version with anti-rotation		
Reference (cat. C4)	3F00593000	7009403000
Material used		HR
Type		
RPM	400	
Flow-rate (L/min)	35	
Max pressure (bar)	20	
Grain size (mm)	3	
SH = shore	70	
Stator Ø	90	
Length (mm)	270	
Can be used with the following machines	PlastCoat PC 25E Wagner, PlastCoat PC 35E Wagner	



Rotor head model		
<b>W 10/3</b>		
	STRAIGHT STATOR	ROTOR
Version with anti-rotation		
Reference (cat. C4)	3F00590000	7009400000
Material used		HR
Type		
RPM	400	
Flow-rate (L/min)	22	
Max pressure (bar)	30	
Grain size (mm)	3	
SH = shore	70	
Stator Ø	90	
Length (mm)	270	
Can be used with the following machines	PlastCoat PC 25E Wagner, PlastCoat PC 35E Wagner	



# SINGLE-PHASE STATORS AND ROTORS



Rotor head model			
<b>MIXER 8 SX</b> 			
	STRAIGHT STATOR	ROTOR	ROTOR
Version with anti-rotation			
Reference (cat. C4)	3F00600300	7009500300	7009002600
Material used		HR	HR
Type		B4 1,5	B4 2 L
RPM	400	400	400
Flow-rate (L/min)	10	10	10
Max pressure (bar)	15	15	30
Grain size (mm)	2	2	2
SH = shore	60	70	70
Stator $\varnothing$	48	48	48
Length (mm)	100	160	210
Can be used with the following machines		Ritmo M / L	Putzmeister MP 10, 12, 15, PC 830, Ritmo L



Rotor head model				
<b>MIXER 8 DX</b>				
	STRAIGHT STATOR	ROTOR	STRAIGHT STATOR	ROTOR
Version with anti-rotation				
Reference (cat. C4)	3F00600400	7009500400	7009003500	7009501100
Material used		HR		HR
Type	N13 S short		B4-2 / N13 S	
RPM	400		400	
Flow-rate (L/min)	10		10	
Max pressure (bar)	15		30	
Grain size (mm)	2		2	
SH = shore	60		80	
Stator $\varnothing$	51		51	
Length (mm)	135		210	

# HIGH PRESSURE STATORS AND ROTORS





Rotor head model		
<b>PC-830</b>		
	STRAIGHT STATOR	ROTOR
Version with anti-rotation		
Reference (cat. C4)	3F00591000	7009401000
Material used		HR
Type		
RPM	400	
Flow-rate (L/min)	12	
Max pressure (bar)	40	
Grain size (mm)	3	
SH = shore	70	
Stator $\varnothing$	51	
Length (mm)	135	
Can be used with the following machines	<b>PlastCoat PC830 Wagner, PlastCoat PC 430 Wagner</b>	





Rotor head model			
<b>JET 1</b>			
	STRAIGHT STATOR	ROTOR	
Version with anti-rotation			
Reference (cat. C4)	3F00529800	3F00529801	7009107500
Material used			HR
Type			
RPM	400		
Flow-rate (L/min)	10		
Max pressure (bar)	100	80	
Grain size (mm)	2		
SH = shore	70	60	
Stator $\varnothing$	51		
Length (mm)	310		
Can be used with the following machines	<b>Jetpro 80, Flatspray 10</b>		





Rotor head model		
<b>JET 2</b>		
	STRAIGHT STATOR	CHROMED ROTOR
Version with anti-rotation		
Reference (cat. C4)	3F00529100	7009107700
Material used		HR
Type		
RPM	400	
Flow-rate (L/min)	10	
Max pressure (bar)	140	
Grain size (mm)	2	
SH = shore	80	
Stator $\varnothing$	51	
Length (mm)	310	
Can be used with the following machines	<b>Jetpro 100, Jetmix 100, Flatmix 100, Flatspray 20</b>	



Rotor head model			
<b>JET 3</b>			
	STRAIGHT STATOR	CHROMED ROTOR	
Version with anti-rotation			
Reference (cat. C4)	3F00503010	3F00503011	7009050200
Material used			HR
Type			
RPM	400		
Flow-rate (L/min)	13		
Max pressure (bar)	140	160	
Grain size (mm)	3		
SH = shore	70	80	
Stator $\varnothing$	70		
Length (mm)	405		
Can be used with the following machines	<b>Jetpro 120, Jetbag 130, Flatspray 30</b>		

# HIGH PRESSURE STATORS AND ROTORS

Rotor head model			
<b>JET 4</b>			
	BOOSTER STATOR	STRAIGHT STATOR	CHROMED ROTOR
	Version with anti-rotation		
	Reference (cat. C4)	3F00529500	3F00529900
Material used			HR
Type			
RPM	400		
Flow-rate (L/min)	21		
Max pressure (bar)	160	140	
Grain size (mm)	3		
SH = shore	80		
Stator $\varnothing$	90		
Length (mm)	450		
Can be used with the following machines	Jetpro 160, Jetbag 160		





Rotor head model			
<b>JET 5</b>			
	STRAIGHT STATOR	BOOSTER STATOR	CHROMED ROTOR
	Version with anti-rotation		
	Reference (cat. C4)	3F00560300	3F00560600
Material used			HR
Type			
RPM	400		
Flow-rate (L/min)	13		
Max pressure (bar)	140		
Grain size (mm)	3		
SH = shore	80		
Stator $\varnothing$	70		
Length (mm)	405		







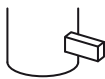
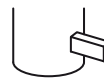

Rotor head model			
<b>MIXER VG 55-11</b>			
	STRAIGHT STATOR	ROTOR	
Version with anti-rotation			
Reference (cat. C7)	3F00520000	7009023000	
Material used			HR
Type			
RPM	400		
Flow-rate (L/min)	24		
Max pressure (bar)	150		
Grain size (mm)	3		
SH = shore	70		
Stator $\varnothing$	101		
Length (mm)	535		

Rotor head model			
<b>MIXER 8 DX</b>			
	STRAIGHT STATOR	ROTOR	
Version with anti-rotation			
Reference (cat. C4)	3F00528100	7009002800	
Material used			HR
Type	8		
RPM	400		
Flow-rate (L/min)	10		
Max pressure (bar)	150		
Grain size (mm)	2		
SH = shore	70		
Stator $\varnothing$	48		
Length (mm)	408		













# HIGH OUTPUT STATORS AND ROTORS





Rotor head model						
<b>60-12 PLUS</b> 						
	STRAIGHT STATOR		ADJUSTABLE STATOR		ROTOR	
Version with anti-rotation						
Reference (cat. C7)	3F00508400	3F00563500	3F00508300	3F00563000	7009200000	7009200100
Material used						HR
Type						
RPM	400					
Flow-rate (L/min)	326					
Max pressure (bar)	10 to 30					
Grain size (mm)	10					
SH = shore	60					
Stator $\varnothing$	145					
Length (mm)	535	666	535	666	620	750

Rotor head model					 Ø 54		
<b>MIXER 2L6 MAP 10</b> 							
	STATOR WITH SLITS	STRAIGHT STATOR	ADJUSTABLE STATOR	CLAMPING JACKET	ROTOR		
Version with anti-rotation							
Reference (cat. C7)	3F00501400	3F00501402	3F00501403	EUC20766	7009108000	7009108100	
Material used						HR	C
Type	2L6						
RPM	400						
Flow-rate (L/min)	60						
Max pressure (bar)	0 to 20		20				
Grain size (mm)	6						
SH = shore	60						
Stator $\varnothing$	101						
Length (mm)	534						
Can be used with the following machines	Compact-pro 60, Putzmeister SP 5 & SP 11, Lancy PH 9, Bunker S28R, Cura 3900						

# HIGH OUTPUT STATORS AND ROTORS









Rotor head model						 Ø 54
<b>MIXER 2L6+++</b> 						
	ADJUSTABLE STATOR	STATOR WITH SLITS	STRAIGHT STATOR		CLAMPING JACKET	ROTOR
Version with anti-rotation						
Reference (cat. C7)	3F00506200	3F00506400	3F00506500	3F00506600	EUC20766	7009009300
Material used						HR
Type	2L6+++					
RPM	400					
Flow-rate (L/min)	110					
Max pressure (bar)	10 to 30		20			
Grain size (mm)	6					
SH = shore	60					
Stator Ø	101					
Length (mm)	534					
Can be used with the following machines	CompactPro 60, Putzmeister SP 5 & SP 11, Lancy PH 9, Bunker S28R, Cura 3900, Optimix 20 (5,5), Ster 120 Imer, Prestige Imer, S5 EVTVM Putzmeister, SP11 LMR Putzmeister					





Rotor head model		
<b>MAP 11 JUMBO</b>		
	ADJUSTABLE STATOR	ROTOR
Version with anti-rotation		
Reference (cat. C7)	3F00505800	7009008900
Material used		C
Type		
RPM	400	
Flow-rate (L/min)	110	
Max pressure (bar)	10 to 30	
Grain size (mm)	6	
SH = shore	60	
Stator Ø	101	
Length (mm)	534	

Rotor head model		
<b>MIXER 1 L6</b> 		
	STATOR WITH SLITS	ROTOR
Version with anti-rotation		
Reference (cat. C7)	3F00506300	7009009200
Material used		
Type		
RPM	320(*)/400	
Flow-rate (L/min)	48(*)/60	
Max pressure (bar)	10 to 30	
Grain size (mm)	6	
SH = shore	60	
Stator Ø	101	
Length (mm)	270	
Can be used with the following machines	SP 5 Putzmeister	







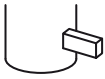

(\*) speed and flow-rate with single-phased machine

# HIGH OUTPUT STATORS AND ROTORS

Rotor head model									
				25 x 25 x h 40					
<b>MIXER VIPER DX</b>									
	SHORT STRAIGHT STATOR			SHORT ROTOR			LONG STRAIGHT STATOR		
Version with anti-rotation									
Reference (cat. C7)	3F00522100	3F00522500	3F00522600	7009043000	7009044300	7009043900	3F00520806	3F00520804	7009015000
Material used				HR					HR
Type							2L88 /Megastar		
RPM	400						400		
Flow-rate (L/min)	55						55		
Max pressure (bar)	20		15				30		
Grain size (mm)	6						6		
SH = shore	70		60				70		
Stator Ø	101	114					101	114	
Length (mm)	265						534		
Can be used with the following machines	Remix, M-Tec M300			Remix			Compact-pro 60, Putzmeister SP 5 & SP 11, Lancy PH 9, Bunker S28R, Cura 3900		







Rotor head model					
<b>MIXER VIPER SX SHORT</b>					
	STRAIGHT STATOR		ROTOR		
Version with anti-rotation					
Reference (cat. C7)	3F00522200		7009043700	7009044200	7009043500
Material used			HR		
Type					
RPM	400				
Flow-rate (L/min)	55				
Max pressure (bar)	20				
Grain size (mm)	6				
SH = shore	70				
Stator Ø	101				
Length (mm)	265				
Can be used with the following machines	Mixer Optimix 20		Mixer Optimix 20 (vers. 2018)		



# HIGH OUTPUT STATORS AND ROTORS



Rotor head model				
<b>MIXER VIPER SX LONG</b> 				
	STRAIGHT STATOR		ROTOR	
Version with anti-rotation				
Reference (cat. C7)	3F00520808	3F00520807	7009015903	7009015905 7009015904
Material used			HR	
Type				
RPM	400			
Flow-rate (L/min)	55			
Max pressure (bar)	30			
Grain size (mm)	6			
SH = shore	70			
Stator Ø	101	114		
Length (mm)	534			
Can be used with the following machines			Mixer Optimix 20	

Rotor head model				
<b>MIXER MIRAGE SHORT</b>				
	STRAIGHT STATOR	ADJUSTABLE STATOR	ROTOR	
Version with anti-rotation				
Reference (cat. C7)	3F00520408	3F00520418	7009105301	7009105400
Material used			HR	
Type	Ü356 short			
RPM	400			
Flow-rate (L/min)	140			
Max pressure (bar)	30	10 to 30		
Grain size (mm)	6			
SH = shore	70			
Stator Ø	123			
Length (mm)	270			





# HIGH OUTPUT STATORS AND ROTORS





Rotor head model				
<b>MIXER MIRAGE LONG</b>				
	STRAIGHT STATOR	ADJUSTABLE STATOR	ROTOR	
Version with anti-rotation				
Reference (cat. C7)	3F00520405	3F00520415	7009105201	7009105500
Material used			HR	
Type	Ü356 / Uni-star 3			
RPM	400			
Flow-rate (L/min)	140			
Max pressure (bar)	30	10 to 30		
Grain size (mm)	6			
SH = shore	70			
Stator Ø	123			
Length (mm)	534			
Can be used with the following machines	M-Tec Silomischpumpe (SMP)			



Rotor head model		
<b>MIXER MIRAGE / 75 SHORT</b>		
	ADJUSTABLE STATOR	ROTOR
Version with anti-rotation		
Reference (cat. C7)	3F00520500	7009105700
Material used		HR
Type		
RPM	400	
Flow-rate (L/min)	80	
Max pressure (bar)	10 to 30	
Grain size (mm)	6	
SH = shore	70	
Stator Ø	124	
Length (mm)	270	





Rotor head model		
<b>MIXER MIRAGE / 75 LONG</b>		
	ADJUSTABLE STATOR	ROTOR
Version with anti-rotation		
Reference (cat. C7)	3F00520505	7009105800
Material used		HR
Type		
RPM	400	
Flow-rate (L/min)	80	
Max pressure (bar)	10 to 30	
Grain size (mm)	6	
SH = shore	70	
Stator Ø	124	
Length (mm)	535	

# HIGH OUTPUT STATORS AND ROTORS





Rotor head model			
<b>MIXER BORA</b>			
	ADJUSTABLE STATOR	STRAIGHT STATOR	ROTOR
Version with anti-rotation			
Reference (cat. C7)	3F00520210	3F00520205	7009017000
Material used			HR
Type	50/7/R		
RPM	400		
Flow-rate (L/min)	60		
Max pressure (bar)	10 to 30	30	
Grain size (mm)	5		
SH = shore	70		
Stator Ø	101		
Length (mm)	534		



Rotor head model			
<b>MIXER BORA 50-7R SHORT</b>			
	STRAIGHT STATOR	ROTOR	
Version with anti-rotation			
Reference (cat. C7)	3F00600200	7009017200	7009500200 7009310500
Material used		C	HR
Type	15/14UU		
RPM	400		
Flow-rate (L/min)	60		
Max pressure (bar)	10 to 20		
Grain size (mm)	5		
SH = shore	70		
Stator Ø	123		
Length (mm)	270		
Can be used with the following machines	M-Tec M300 - Duomix		





Rotor head model			
<b>MIXER BORA 50-7R LONG</b>			
	ADJUSTABLE STATOR	ROTOR	
Version with anti-rotation			
Reference (cat. C7)	3F00520202	7009017000	
Material used	HR		
Type			
RPM	400		
Flow-rate (L/min)	60		
Max pressure (bar)	10 to 30		
Grain size (mm)	5		
SH = shore	70		
Stator Ø	124		
Length (mm)	534		
Can be used with the following machines	M-Tec P50, M-Tec Silomischpumpe (SMP)		



Rotor head model			
<b>MIXER BORA SHORT</b>			
	ADJUSTABLE STATOR	ROTOR	
Version with anti-rotation			
Reference (cat. C7)	3F00600900	7009500200	7009310500
Material used			
Type	R 7 - 1,5		
RPM	400		
Flow-rate (L/min)	60		
Max pressure (bar)	10 to 20		
Grain size (mm)	5		
SH = shore	70		
Stator Ø	114		
Length (mm)	270		
Can be used with the following machines	Plus Top / Standard / Classic, PFT G4, PFT Ritmo, PTF Swing L, PFT ZP3		

# HIGH OUTPUT STATORS AND ROTORS



Rotor head model			
<b>MIXER ESTRICH</b>			
	ADJUSTABLE STATOR	ROTOR	
Version with anti-rotation			
Reference (cat. C7)	3F00520600	7009016000	7009016100
Material used		HR	C
Type	Estrichstar		
RPM	400		
Flow-rate (L/min)	200		
Max pressure (bar)	10 to 25		
Grain size (mm)	8		
SH = shore	70		
Stator Ø	145		
Length (mm)	497		
Can be used with the following machines	M-Tec Silomischpumpe (SMP)		





Rotor head model			
<b>MIXER MAGNUM</b>			
	ADJUSTABLE STATOR	ROTOR	
Version with anti-rotation			
Reference (cat. C7)	3F00509300	7009027000	
Material used		HR	
Type	Bernostar 2		
RPM	400		
Flow-rate (L/min)	300		
Max pressure (bar)	10 to 30		
Grain size (mm)	8		
SH = shore	60		
Stator Ø	145		
Length (mm)	497		



Rotor head model			
<b>MIXER 2L74</b>			
	STRAIGHT STATOR	ADJUSTABLE STATOR	ROTOR
Version with anti-rotation			
Reference (cat. C7)	3F00501902	3F00501903	7009106000
Material used			HR
Type			
RPM	400		
Flow-rate (L/min)	320		
Max pressure (bar)	25		
Grain size (mm)	8		
SH = shore	60		
Stator Ø	124		
Length (mm)	666		
Can be used with the following machines	SP 11 BHF		



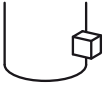

Rotor head model			
<b>MIXER BIG FOOT</b>			
	ADJUSTABLE STATOR	ROTOR	
Version with anti-rotation			
Reference (cat. C7)	3F00509400	7009031000	
Material used		HR	
Type			
RPM	400		
Flow-rate (L/min)	300		
Max pressure (bar)	10 to 30		
Grain size (mm)	9		
SH = shore	70		
Stator Ø	145		
Length (mm)	497		

# HIGH OUTPUT STATORS AND ROTORS

Rotor head model		
<b>MIXER OSCAR</b>		
	ADJUSTABLE STATOR	ROTOR
Version with anti-rotation		
Reference (cat. C7)	3F00504000	7009028000
Material used		HR
Type		
RPM	400	
Flow-rate (L/min)	240	
Max pressure (bar)	10 to 30	
Grain size (mm)	8	
SH = shore	70	
Stator $\varnothing$	145	
Length (mm)	497	



Rotor head model			52,5 x h 59
<b>MIXER 75-15</b>			
	STRAIGHT STATOR	ADJUSTABLE STATOR	ROTOR
Version with anti-rotation			
Reference (cat. C7)	3F00520900	3F00520901	7009054000
Material used			HR
Type		1,5 L7	
RPM		400	
Flow-rate (L/min)		300	
Max pressure (bar)		35	
Grain size (mm)		8	
SH = shore		60	
Stator $\varnothing$		159	
Length (mm)		550	
Can be used with the following machines	Lancy TF 400, Putzmeister SP 20 DHF		



Rotor head model			59 x 59 x h 50
<b>MIXER 1,5 L8</b>			
	ADJUSTABLE STATOR	ROTOR	
Version with anti-rotation			
Reference (cat. C7)	3F00601100	7009210000	
Material used			HR
Type	1,5 L8		
RPM	400		
Flow-rate (L/min)	470		
Max pressure (bar)	10 to 30		
Grain size (mm)	10		
SH = shore	60		
Stator $\varnothing$	190		
Length (mm)	650		
Can be used with the following machines	Putzmeister S8		



Rotor head model			49,5 x h 52		59 x 59 x h 50
<b>MIXER 2L8</b>					
	ADJUSTABLE STATOR	ROTOR			
Version with anti-rotation					
Reference (cat. C7)	3F00600100	7009500100		7009500700	
Material used				HR	
Type	2L8			2L8	
RPM	400				
Flow-rate (L/min)	450				
Max pressure (bar)	10 to 30				
Grain size (mm)	10				
SH = shore	60				
Stator $\varnothing$	190				
Length (mm)	650				
Can be used with the following machines	Putzmeister SP 20 DHF				

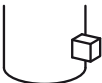

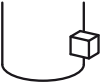

# HIGH OUTPUT STATORS AND ROTORS



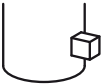

Rotor head model		25 x 25 x h 38
<b>MIXER MP3L</b>		
	STRAIGHT STATOR	ROTOR
Version with anti-rotation		
Reference (cat. C7)	3F00508100	7009024001
Material used		HR
Type		
RPM	400	
Flow-rate (L/min)	22	
Max pressure (bar)	30	
Grain size (mm)	4	
SH = shore	70	
Stator $\varnothing$	101	
Length (mm)	375	
Can be used with the following machines	<b>M 400 NT Mai</b>	

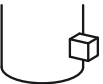



Rotor head model		25 x 25 x h 40
<b>MIXER MP8L</b>		
	STRAIGHT STATOR	ROTOR
Version with anti-rotation		
Reference (cat. C7)	3F00508001	7009020000
Material used		HR
Type		
RPM	400	
Flow-rate (L/min)	40	
Max pressure (bar)	30	
Grain size (mm)	7	
SH = shore	70	
Stator $\varnothing$	101	
Length (mm)	379	
Can be used with the following machines	<b>M 400 NT Mai</b>	







Rotor head model		25 x 25 x h 40
<b>MIXER MP12L</b>		
	STRAIGHT STATOR	ROTOR
Version with anti-rotation		
Reference (cat. C7)	3F00507001	7009021001
Material used		HR
Type		
RPM	400	
Flow-rate (L/min)	60	
Max pressure (bar)	30	
Grain size (mm)	7	
SH = shore	70	
Stator $\varnothing$	101	
Length (mm)	535	
Can be used with the following machines	<b>Mai 4 ever</b>	

Rotor head model		38 x 38 x h 40
<b>MIXER MP40</b>		
	STRAIGHT STATOR	ROTOR
Version with anti-rotation		
Reference (cat. C7)	3F00600000	7009500000
Material used		HR
Type	<b>49/15</b>	
RPM	400	
Flow-rate (L/min)	250	
Max pressure (bar)	30	
Grain size (mm)	8	
SH = shore	60	
Stator $\varnothing$	166	
Length (mm)	455	

# HIGH OUTPUT STATORS AND ROTORS

Rotor head model		
<b>MAP 8</b> 		
	STRAIGHT STATOR	ROTOR
Version with anti-rotation		
Reference (cat. C7)	3F00522201	7009043700
Material used		HR
Type		
RPM	400	
Flow-rate (L/min)	55	
Max pressure (bar)	20	
Grain size (mm)	4	
SH = shore	70	
Stator $\varnothing$	101	
Length (mm)	265	
Can be used with the following machines	<b>Compact-pro 60</b>	

Rotor head model		
<b>MAP 9</b> 		
	ADJUSTABLE STATOR	ROTOR
Version with anti-rotation		
Reference (cat. C7)	3F00529600	7009107400
Material used		HR
Type		
RPM	400	
Flow-rate (L/min)	320	
Max pressure (bar)	10 to 30	
Grain size (mm)	8	
SH = shore	60	
Stator $\varnothing$	124	
Length (mm)	500	
Can be used with the following machines	<b>Compact-pro 60</b>	

Rotor head model					
<b>MAP 11 JUMBO</b> 					
	ADJUSTABLE STATOR	STATOR WITH SLITS	STRAIGHT STATOR	ROTOR	
Version with anti-rotation					
Reference (cat. C7)	3F00503900	3F00503800	3F00505100	7009008800	7009008700
Material used				HR	C
Type					
RPM		400			
Flow-rate (L/min)		110			
Max pressure (bar)		10 to 30	20		
Grain size (mm)		6			
SH = shore		60			
Stator $\varnothing$		101			
Length (mm)		534			
Can be used with the following machines	<b>CompactPro 60, Putzmeister SP 5 &amp; SP 11, Lancy PH 9, Bunker S28R, Cura 3900, Optimix 20 (5,5)</b>				

# ACCESSORIES

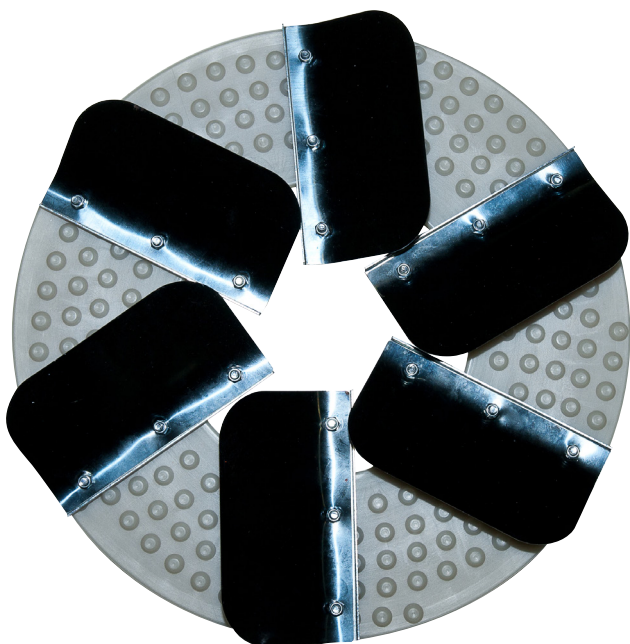
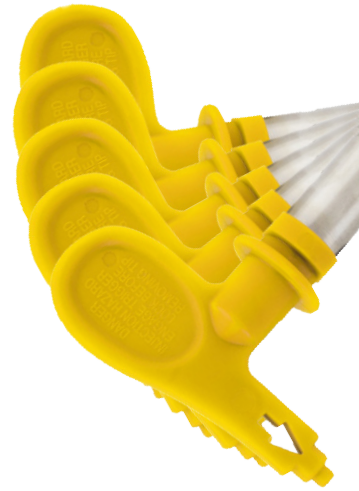

## COMPRESSOR GROUP



Reference (cat. C5)	Description
<b>8021008000</b>	Compressor group for Plus Mono and CD25
<b>8021008050</b>	Compressor group for Plus Mono Pressure switch kit

### Compressor characteristics

Power supply	230 V
Power	50 Hz
Max pressure	0,6 bar
Compressor flow rate	200 L/min



<b>8021007300</b>	Compressor group for Optimix 20 - 230 V
<b>8021022800</b>	Compressor group for Optimix 10 with support
<b>8021022700</b>	Compressor group for Sprinter plaster and EW.I. with support
<b>8021022600</b>	Compressor group for Light
<b>8021008030</b>	Compressor group for Plus Mono vers. 2021

### Compressor characteristics

Power supply	230 V
Power	50 Hz
Max pressure	10 bar
Compressor flow rate	230 L/min



<b>8021023000</b>	Compressor group 3 heads 230 V
-------------------	--------------------------------

### Compressor characteristics

Power supply	230 V
Power	50 Hz
Max pressure	10 bar
Compressor flow rate	322 L/min

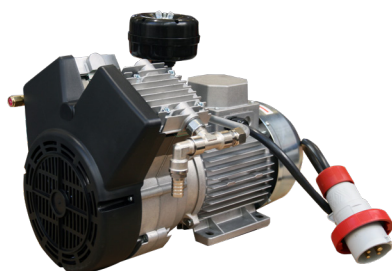

<b>8021023000</b>	Compressor group 2 heads 400 V
-------------------	--------------------------------

### Compressor characteristics

Power supply	400 V
Power	50 Hz
Max pressure	10 bar
Compressor flow rate	230 L/min



<b>9002005000</b>	Compressor group Bora with magneto-thermal for Plus Standard, Classic, Top, Remix, Mustang, Optimix 20 - 400 V
-------------------	--

### Compressor characteristics

Power supply	400 V
Power	50 Hz
Max pressure	5,5 bar
Compressor flow rate	195 L/min

## BAG UN-LOADER



Reference (cat. C5)	Description
<b>EU101100</b>	Bag roller for Flatspray 10
<b>EU90644</b>	Bag roller for Flatspray 15
<b>EU1005237</b>	Bag roller for Flatspray 20 and Flatspray 30

## LUMPS REMOVER

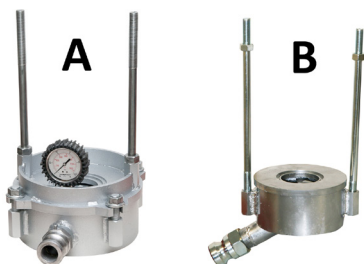

Reference (cat. C5)	Description
<b>8012100000</b>	Dynamic after mixer 220 (A)
<b>8012100100</b>	Dynamic after mixer 100 (B)

## BOOSTER



Reference (cat. C5)	Description
<b>8100005500</b>	Mixer Light water booster

## BRUSHES

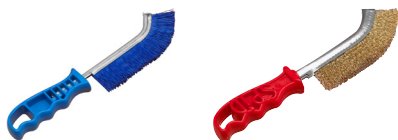

Reference (cat. C5)	Description
<b>3M07600101</b>	Plastic brush
<b>3M07600201</b>	Steel brush

## UNPLUGGING PIN



Reference (cat. C5)	Description
<b>3M07300102</b>	Unplugging pin Stichling

## SPATULA



Reference (cat. C5)	Description
<b>3M01000101</b>	Curved spatula for mixing chamber

## BUFFER TANK



Reference (cat. C5)	Description
<b>EU13883</b>	Sprinter 60 L water tank

# ACCESSORIES FOR MACHINES

## BAG FILTER

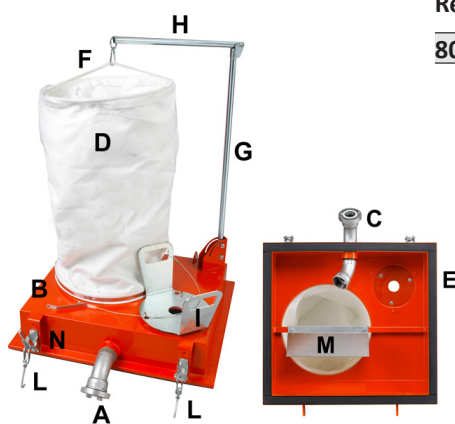

Reference (cat. C5)	Description
<b>800804100A</b>	Mixer Plus Standard, Classic, Top complete bag filter
<b>Ref. (cat. C5)</b>	<b>Components:</b>
3A00200301	Male Storz coupling 2" (A)
3G00200402	Filter carrier 400 (B)
3G00504004	45° bend (C)
3G00800212	Filter Ø=400 x 800 (D)
3G01000154	EPDM joint 35 x 20 (E)
3T02550000	Spring karabiner (F)
7008051000	Filter carrier L=800 (G)
7008052000	Filter carrier L=500 (H)
8008060000	Complete bag filter lid (I)
8023001000	Toggle latch (L)
4906509000	Unplugging part (M)
700803100A	Mixer Plus bag filter chassis (N)

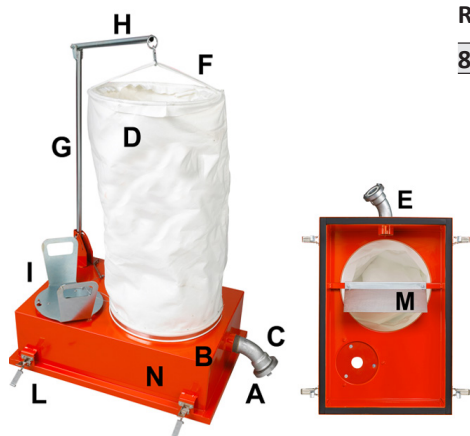

Reference (cat. C5)	Description
<b>800804200A</b>	Mixer 50 complete bag filter
<b>Ref. (cat. C5)</b>	<b>Components:</b>
3A00200301	Male Storz coupling 2" (A)
3G00200402	Filter carrier 400 (B)
3G00504004	45° bend (C)
3G00800212	Filter Ø=400 x 800 (D)
3G01000152	EPDM joint 25 x 20 (E)
3T02550000	Spring karabiner (F)
7008051000	Filter carrier L=800 (G)
7008052000	Filter carrier L=500 (H)
8008060000	Complete bag filter lid (I)
8023002000	Toggle latch (L)
4906509000	Unplugging part (M)
700803200A	Mixer 50 bag filter chassis (N)

## PROBE



Reference (cat. C5)	Description
<b>3C03800201</b>	PFG 86 / 42 TI probe

## FILTERS



Reference (cat. C5)	Description
<b>3G00800101</b>	Cloth bag for MK800 PT 11 bag filter



<b>3G00800202</b>	Cloth bag for PC200 x 800 bag filter
-------------------	--------------------------------------



<b>3G00800204</b>	Cloth bag for C/3 rings M-TEC bag filter
-------------------	--



<b>3G00800208</b>	Cloth bag for Mono PFT bag filter
-------------------	-----------------------------------



<b>3G00200404</b>	Collar for Mono PFT 420-430
-------------------	-----------------------------

## HOSES WITH COUPLINGS



Reference (cat. C5)

Description

<b>3F00700450</b>	Spiral polyurethane hose 25 lm with STORZ couplings
-------------------	---



<b>3F00701050</b>	Spiral rubber hose 20 lm with 45 STORZ couplings
-------------------	--

<b>3F00701051</b>	Spiral rubber hose 10 lm with 45 STORZ couplings
-------------------	--



<b>3F00700802</b>	Hose EPDM 19 x 30 with GEKA® couplings
-------------------	--

<b>3F00700805</b>	Hose EPDM 13 x 19 with GEKA® couplings
-------------------	--

<b>8003002000</b>	Hose Comp. 25 x 33 with GEKA® couplings L=2,7
-------------------	---



<b>3F00700809</b>	Hose EPDM 25 x 33 L=4000 + Racc LÜDECKE Mix
-------------------	---



<b>8004001000</b>	Water hose 19 x 26 - 40 lm with GEKA® couplings
-------------------	---



<b>8003001000</b>	Air hose 13 x 19 - 16 lm with GEKA® couplings
-------------------	---

<b>8003001001</b>	Air hose 13 x 19 - 10 lm with GEKA® couplings
-------------------	---

<b>8003001002</b>	Air hose 13 x 19 - 5 lm with GEKA® couplings
-------------------	--

<b>8003001003</b>	Air hose 13 x 19 - 21 lm with GEKA® couplings
-------------------	---



<b>EU12559</b>	Airless hose Ø13 x 2,5 lm
----------------	---------------------------

<b>EU12558</b>	Airless hose Ø19 x 10 lm
----------------	--------------------------

<b>EU12587</b>	Extension airless hose Ø19 x 10 lm
----------------	------------------------------------



<b>8002003000</b>	Product hose 25x37 ML 5 with couplings male/female
-------------------	--

<b>8002002000</b>	Product hose 25x37 ML 10 with couplings male/female
-------------------	---

<b>8002001003</b>	Product hose 25x37 ML 15 with couplings male/female
-------------------	---

<b>8002005007</b>	Product hose 35x50 ML 5 with couplings male/female
-------------------	--

<b>8002005001</b>	Product hose 35x50 ML 10 with couplings male/female
-------------------	---

<b>8002005008</b>	Product hose 35x50 ML 20 with couplings male/female
-------------------	---

# ACCESSORIES FOR MACHINES

## HOSES



Reference (cat. C5)	Description
<b>3F00700202</b>	PVC/rubber hose 19x26 (without GEKA® , sold by meter)



<b>3F00700201</b>	PVC/rubber hose 13x19 (without GEKA® , sold by meter)
-------------------	---



<b>8002006003</b>	19x21 product hose - 7,8 LM male/male
<b>8002003001</b>	25x37 product hose - 5 LM male/male
<b>8002002001</b>	25x37 product hose - 10 LM male/male
<b>8002001001</b>	25x37 product hose - 15 LM male/male
<b>8002005003</b>	35x50 product hose - 5 LM male/male
<b>8002005002</b>	35x50 product hose - 10 LM male/male
<b>8002005004</b>	35x50 product hose - 20 LM male/male

## SPONGE BALLS



Reference (cat. C5)	Description
<b>3M07400106</b>	Sponge ball Ø20
<b>3M07400102</b>	Sponge ball Ø35
<b>3M07400104</b>	Sponge ball Ø42



## LANCE WITH ROTATING COUPLING



Reference (cat. C5)	Description
8010003011	Complete Mixer lance with turning connector

## PARTS FOR LANCE WITH TURNING CONNECTOR

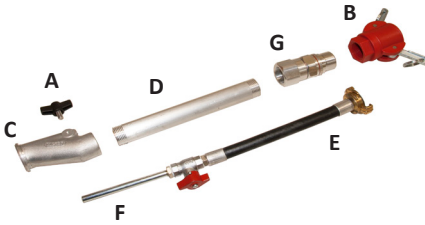

Reference (cat. C5)	Description
3T01505001	Butterfly screw M8 x 15 (A)
3A00300241	Female camlock 25 x 1" (B)
4916001000	Body of Mixer lance (C)
4907441001	Aluminium tube $\varnothing 32 \times 3$ - L=230 (D)
8010100001	Air regulation kit (E)
4907402000	Little air pipe (F)
8028001007	Turning connector 1" (G)

## MIXER LANCE



Reference (cat. C5)	Description
8010003005	Complete Mixer lance, aluminium tube

## PARTS FOR MIXER LANCE

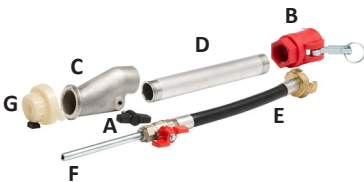

Reference (cat. C5)	Description
3T01505001	Butterfly screw M8 x 15 (A)
3A00300241	Female camlock 25 x 1" (B)
4916001000	Body of Mixer lance (C)
4907441001	Aluminium tube $\varnothing 32 \times 3$ - L=230 (D)
8010100001	Air regulation kit (E)
4907402000	Little air pipe (F)
3F00200203	Conical $\varnothing 14$ mm nozzle (G)

## TRADITIONAL LANCE



Reference (cat. C5)	Description
8010003300	Complete Mixer lance, aluminium tube L=717

## PARTS FOR TRADITIONAL LANCE

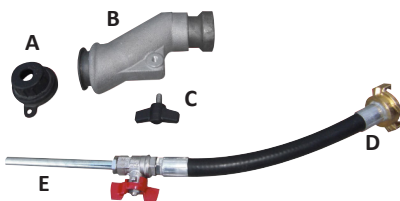

Reference (cat. C5)	Description
3F00200104	Nozzle $\varnothing 16$ mm (A)
4916011000	Body of lance (B)
3T01505001	Butterfly screw (C)
8010100001	Air regulation kit (D)
4907402000	Little air pipe (E)

# ACCESSORIES FOR LANCES

## MIXER LANCE L=717

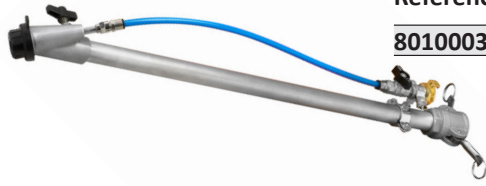

Reference (cat. C5)	Description
8010003007	Complete Mixer lance, aluminium tube L=717

## PARTS FOR MIXER LANCE L=717

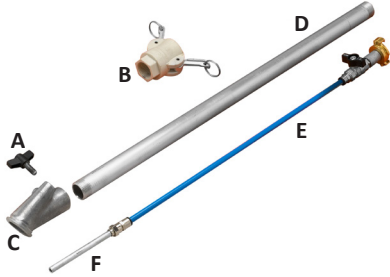

Reference (cat. C5)	Description
3T01505002	Butterfly screw M10 x 25 (A)
3A00300241	Female camlock 25 x 1" (B)
4916008000	Body of Mixer lance angled 45° (C)
4907441003	Aluminium tube Ø32 x 3 - L=717 (D)
8010100002	Air regulation kit (E)
4907402000	Little air pipe (F)

## TURNING CONNECTOR

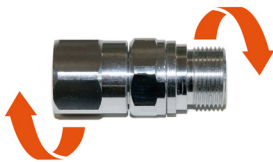

Reference (cat. C5)	Description
8028001007	Aluminium turning connector 1"

## MIXER LANCE FOR FINISHING

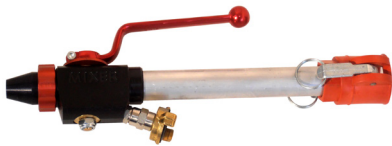

Code (cat. C5)	Description
8010006000	Mixer lance for finishing

## PARTS MIXER UNIVERSAL LANCE FOR FINISHING

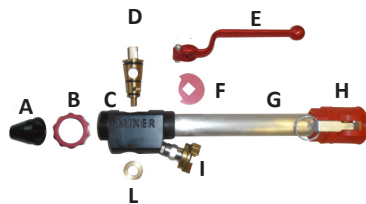

Reference (cat. C5)	Description
EU10048	Nozzle Ø8 (A)
EU10031	Anodized ring (B)
EUM10037	Black lance body (C)
EU10029	Copper valve (D)
EU20003	Handle (E)
EU10030	Superior disc (F)
4907441001	Aluminium tube Ø32 x 3 - L=230 (G)
3A00300241	Female camlock 25 x 1" (H)
3A00100301	Female GEKA® connector 3/8" (I)
EU10032	Inferior disc (L)
EUM07037	Lance body kit (B+C+D+E+F+L)

## EXTENSION FOR FINISHING LANCE



Reference (cat. C5)	Description
EU30549	Extension for finishing lance

## EXTENSION LANCE FOR FLOOR SCREED

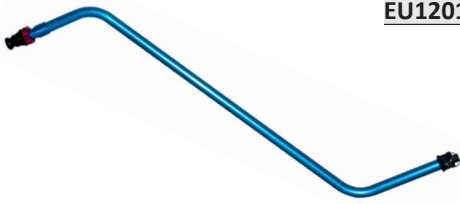

Reference (cat. C5)	Description
EU12019	Extension lance for floor screed application



## UNIVERSAL LANCE FOR GLUE AND FINISHING

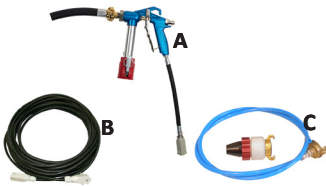

Reference (cat. C5)	Description
8100005700	Glue and finishing Kit (A + B + C)
8010006200	Mixer lance for glue (A)
8007014500	Glue lance 17 ml cable (B)
8100001950	Finishing spray kit for Mixer glue lance (C)

## PARTS FOR UNIVERSAL LANCE FOR GLUE

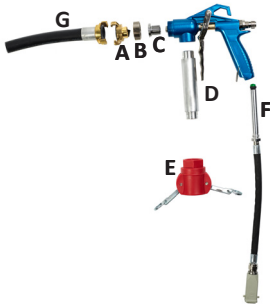

Reference (cat. C5)	Description
3A00100202	Female GEKA® connector 1/2" (A)
EU70134	Ring (B)
4045000100	Threaded tip 1/2 (C)
4907905003	Aluminium tube (D)
3A00300241	Female camlock 25 x 1" (E)
8100001910	Complete Mixer lance for glue sensor kit (F)
8002008101	Rubber hose 19x26 with GEKA® (G)
8100001950	Finishing spray kit for Mixer glue lance (H)
8028001007	OPTIONAL: Aluminium turning connector 1" (I)

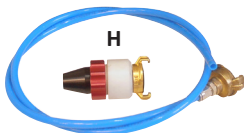

## MIXER AIRLESS GUN



Reference (cat. C5)	Description
8010006100	Mixer Airless Lance

## PARTS FOR MIXER AIRLESS GUN

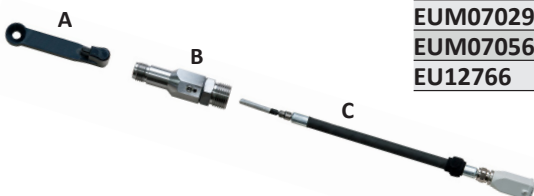

Reference (cat. C5)	Description
EUM07029	Trigger Mixer Airless lance (A)
EUM07056	Turning connector for Mixer Airless lance (B)
EU12766	Complete magnetic sensor (C)

# ACCESSORIES FOR LANCES

## DROPLET SPRAYING KIT



Reference (cat. C5)

Description

EU30582

Droplet spraying kit

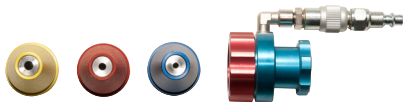

## INJECTION KIT

Reference (cat. C5)

Description

8100400000

Injection kit for finishing lance

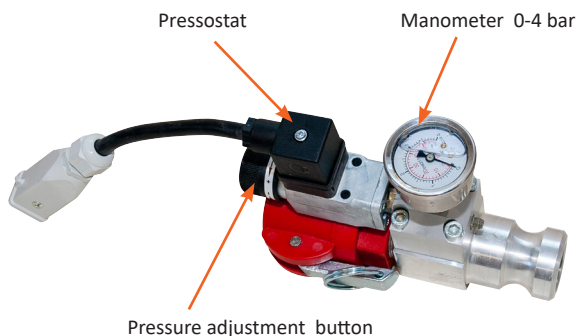

The Injection Kit is installed between the material tube and the finish lance. This accessory is used during the wall restoration process.

When the pressure gauge reaches setted bar, the pressure switch controls the machine to stop the material pumping system



Watch the demonstration video on our website: [www.mixersrl.com](http://www.mixersrl.com) or by typing: injection kit Mixer on YouTube.

## PAINT KIT

Reference (cat. C5)

Description

EU30767

Paint kit



## FILTER HOLDER



Reference (cat. C5)	Description
EUM07050	Filter holder for Mixer Airless lance

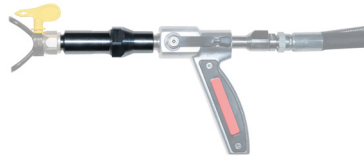

## FILTERS FOR FILTER HOLDER

Reference (cat. C5)	Description
EU30829	Filter 10 mesh
EU30667	Filter 18 mesh
EU30668	Filter 30 mesh

## NOZZLES



Reference (cat. C5)	Description
EU11760	Ø 8, 10, 12, 14, 16, 18, 20, 22 nozzles set

EU11759	Ø 10, 12 and 14 grouting nozzles
---------	----------------------------------

## ABS LANCE CARRY-CASE

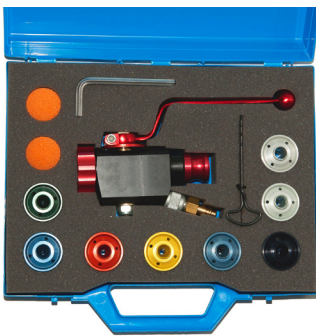

Reference (cat. C5)	Description
EU90657	Complete ABS lance carry-case 3/4"
EU90656	Complete ABS lance carry-case 1"

### It contains:

- 1 ABS spray lance
- 8 spray nozzles (Ø8, 10, 12, 14, 16, 18, 20 & 22 mm)
- 2 cleaning balls Ø30
- 1 cleaning pin
- 1 Ø7mm Allen key

## ALUMINIUM LANCE FOR ABRASIVE PRODUCTS CARRY-CASE



Reference (cat. C5)	Description
EU90654	Complete aluminium lance for abrasive products carry-case

### It contains:

- an Aluminium spray lance (special for slurry abrasive products)
- eight spray nozzles (Ø3, 4, 5, 6, 7, 8, 9, 10 & 12 mm)
- two cleaning balls Ø50
- a cleaning pin
- a Ø7mm Allen key

# ACCESSORIES FOR LANCES

## E.W.I. LANCE CARRY-CASE

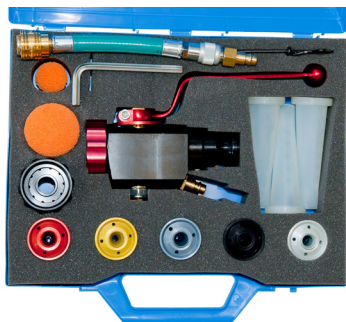

Reference (cat. C5)	Description
EU12045	E.W.I. lance carry-case
	<b>It contains:</b>
	<ul style="list-style-type: none"> <li>• an E.W.I. ABS spray lance</li> <li>• an air regulation kit</li> <li>• a threaded ring for mounting grouting nozzles</li> <li>• three grouting nozzles (Ø10, 12 &amp; 14 mm)</li> <li>• five spray nozzles (Ø6, 7, 8, 10 &amp; 12 mm)</li> <li>• a cleaning ball Ø30</li> <li>• a cleaning ball Ø50</li> <li>• a Ø7mm Allen key</li> <li>• a cleaning pin</li> </ul>

## COMPLETE ABS MORTAR LANCE - 1" COUPLING



Reference (cat. C5)	Description
EU11833	Complete ABS mortar lance - 1" coupling
	<b>It contains:</b>
	<ul style="list-style-type: none"> <li>• a mortar ABS spray lance</li> <li>• eight spray nozzles (Ø8 to 22 mm)</li> <li>• three grouting nozzles (Ø10, 12 &amp; 14 mm)</li> <li>• two Ø50 cleaning balls</li> <li>• a cleaning brush</li> <li>• a cleaning pin</li> <li>• an unplugging pin</li> <li>• three Allen keys Ø3, 4 &amp; 7</li> </ul>

## CARRY CASE FOR MORTAR TRADITIONAL SPRAY LANCE



Reference (cat. C5)	Description
EU30808	Carry case for mortar traditional spray lance
	<b>It contains:</b>
	<ul style="list-style-type: none"> <li>• a traditional mortar ABS spray lance</li> <li>• eight spray nozzles (Ø8 to 22 mm)</li> <li>• three grouting nozzles (Ø10, 12 &amp; 14 mm)</li> <li>• two Ø30 cleaning balls</li> <li>• two Ø50 cleaning balls</li> </ul>

## NOZZLES FOR ATOMIZERS

### BREAKDOWN OF A NOZZLE REFERENCE CODE:



**First Number** = angle of jet in degrees,

**Second and last** = bore of the nozzle in thousandth of an inch

E.G.: 417: 4 = 40° angle of jet and 17 = bore of 17 thousandths of an inch,

To order a nozzle, replace the **XXX** of the reference by the number of the nozzle chosen,

E.G.: reference **EUW553417**

**THE LARGER THE ANGLE IS, THE WIDER THE PAINT JET WILL BE.**

**THE LARGER THE BORE IS, THE LARGER THE PRODUCT FLOW-RATE WILL BE.**

Reference: EUW553XXX (cat. C5)



STANDARD NOZZLES TT3*								The essentials	
Orifice	WIDTH OF JET*								
	5 cm	10 cm	15 cm	20 cm	25 cm	30 cm	35 cm	40 cm	
0,007"	107	207	307	407					
0,009"	109	209	309	409	509	609			
0,011"	111	211	311	411	511	611			
0,013"	113	213	313	413	513	613		813	
0,015"	115	215	315	415	515	615	715	815	
0,017"	117	217	317	417	517	617	717	817	
0,019"		219	319	419	519	619	719	819   919	
0,021"		221	321	421	521	621	721	821	
0,023"		223	323	423	523	623	723	823	
0,025"		225	325	425	525	625	725	825	
0,027"		227	327	427	527	627	727	827	
0,029"		229	329	429	529	629			
0,031"		231	331	431	531	631	731	831	
0,033"		233	333	433	533	633			
0,035"		235	335	435	535	635	735		
0,039"				439	539	639			
0,043"		243		443	543	643			
0,045"				445	545	645			
0,051"				451	551	651			
0,052"		252							
0,055"				455	555	655			
0,061"		261		461	561	661			
0,063"		263		463					
0,065"					565	665			
0,067"		267		467					

\* The width of the jet is measured at 30 cm from the surface.

## NOZZLE CARRIERS



Reference (cat. C5)

Description

EUW289390

TT3 Nozzle holder

## NOZZLE CLEANER

Reference (cat. C5)

Description

EUW2400214

TIPCLEAN cleaning hourglass for nozzle

EUW2400216

TIPCLEAN 1 L cleaner



# ACCESSORIES FOR LANCES

## FINISHING LANCE NOZZLES



Reference (cat. C5)	Description
EU10043	Ø3 nozzle
EU10044	Ø4 nozzle
EU10045	Ø5 nozzle
EU10046	Ø6 nozzle
EU10047	Ø7 nozzle
EU10048	Ø8 nozzle
EU10050	Ø10 nozzle
EU10052	Ø12 nozzle

## GROUTING NOZZLES



Reference (cat. C5)	Description
8100001980	Grouting kit
8039000000	Ø10 nozzle with GEKA® couplings
8039000100	Ø12 nozzle with GEKA® couplings
8039000200	Ø14 nozzle with GEKA® couplings

## MIXER LANCE NOZZLES



Reference (cat. C5)	Description
3F00200101	Ø10 mm nozzle
3F00200102	Ø12 mm nozzle
3F00200103	Ø14 mm nozzle
3F00200104	Ø16 mm nozzle
3F00200202	Conical Ø12 mm nozzle
3F00200203	Conical Ø14 mm nozzle

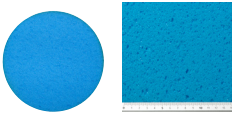

TO BE USED FOR	MODEL	REFERENCE	DESCRIPTION
CEMENT BASED PLASTERS 400 X 50 MM		3M00300201	To be used for medium to warm temperatures (above 15 degrees Celsius). Usable for interior or exterior walls.
		3M00300203	To be used during winter when the materials take longer to dry (between 5 and 10 degrees Celsius).
		3M00300204	To be used for mild temperatures (around 15 degrees Celsius)

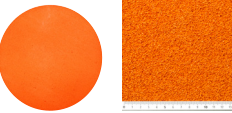
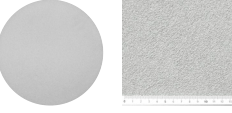
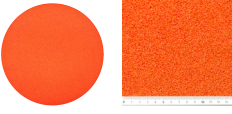
TOP COAT LAYER OF EXTERIOR WALL INSULATION SYSTEM 400 X 50 MM		3M00300212	To be used for the top coat of the EWI system. The choice of the sponge is determined by the technology of the material and the type of finish the user wants to obtain.
		3M00300213	
		3M00300210	
		3M00300214	
		3M00300211	

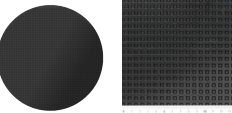
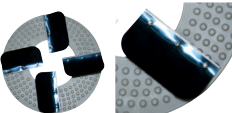
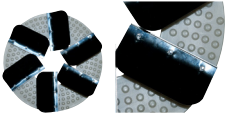
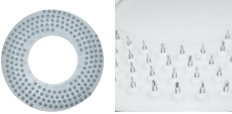
		3M00302700	This disc is to be used to smoothen traditional mortars and external wall fillers.
		3M00302703	The discs with four or six blades are to be used to smoothen gypsum based plasters.
		3M00302709	
		3M00300220	Disc to be used to obtain a scraped finish.

# RULES

## TRAPEZOIDAL RULES



Unitary ref. (cat. C5)	Description
8001002003	1,50 lm trapezoidal rule
8001002005	2,00 lm trapezoidal rule
8001002006	2,50 lm trapezoidal rule

*Minimum pack of 6 pcs per size and type*

## «H» RULES



Unitary ref. (cat. C5)	Description
8001001003	1,50 lm «h» rule
8001001005	2,00 lm «h» rule
8001001006	2,50 lm «h» rule

*Minimum pack of 6 pcs per size and type*

## «B» RULES



Unitary ref. (cat. C5)	Description
8001004003	1,50 lm «beta» rule
8001004005	2,00 lm «beta» rule
8001004006	2,50 lm «beta» rule

*Minimum pack of 6 pcs per size and type*

## ALUMINIUM PLANE







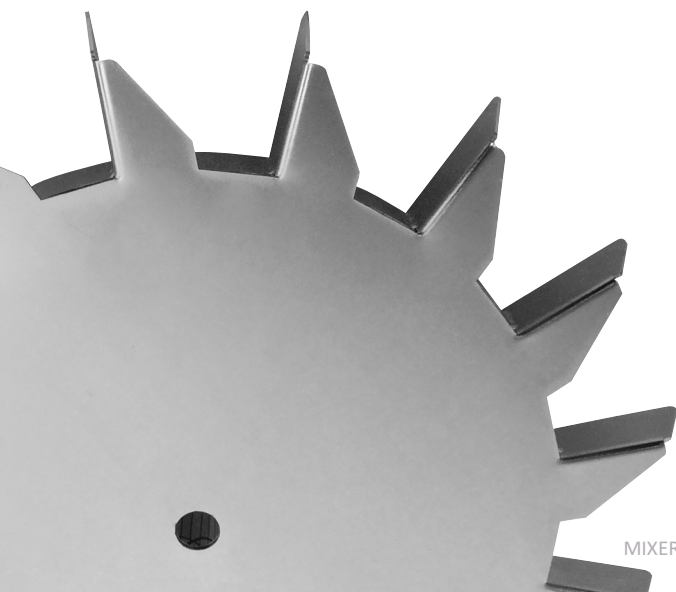
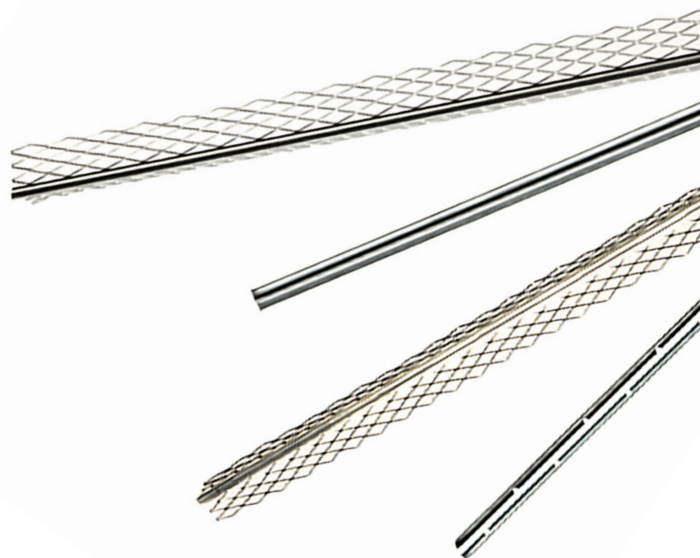











Codice (cat. C5)	Descrizione
3M03000103	Aluminium 8 blades plane

# SPARE PARTS



## MIXING SHAFTS

	Reference (cat. C5)	Description
	7003019000	Mixing shaft for Mixer Plus
	7003020000	Mixing shaft for Mixer Sprinter
	7003027000	Mixing shaft for Mixer Light
	700301940A	Mixing shaft for Mixer Plus / G4
	700300700A	Mixing shaft for light fillers for Mixer Plus / G4
	7003029000	Mixing shaft for light fillers for Mixer Light
	7003004000	Mixing shaft for F18-Mustang-F15
	7003002000	Mixing shaft for Uelzener S48/T200
	7005016200	Horizontal mixing shaft for Remix
	7003008700	Mixing shaft for Optimix 20 (Mixer 188 previous version)
	7003008900	Mixing shaft for Optimix 20 (2018 vers.)
	7003028000	Mixing shaft for Optimix 10
	7004003100	6 L powder dosing screw for Mixer 35 (prev. vers. 2019)
	7004003200	12 L powder dosing screw for Mixer 35 (prev. vers. 2019)
	7004015100	6 L powder dosing screw for Mixer 35 (2020 vers.)
	7004015200	12 L powder dosing screw for Mixer 35 (2020 vers.)
	7004012000	30 L Powder dosing screw for Mixer 50
	7004012100	60 L Powder dosing screw for Mixer 50
	7004014000	Powder dosing screw for Remix
	7005001000	Pastrous products mixing axis for Mixer 35
	7005002500	Pastrous products mixing axis for Mixer 50
	7005016100	Vertical pastrous products mixing axis for Remix

## HELIX

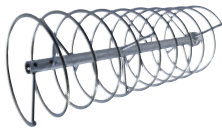

Reference (cat. C5)	Description
<b>7024001000</b>	Helix for Mixer Mustang

## PADDLE WHEELS

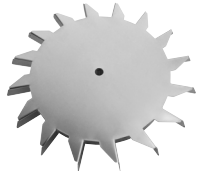

Reference (cat. C5)	Description
<b>7019003000</b>	Paddle wheel for Mixer Plus Small and Mono
<b>7019006000</b>	Paddle wheel for Mixer Plus Standard, Classic, Top and Mono vers. 2020

## MOTORS

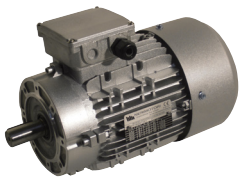

Reference (cat. C5)	Description
<b>3D00200201</b>	Paddle wheel three-phased 0,55 kW motor for Mixer Plus Standard, Classic, Mono and Top
<b>3D00201001</b>	Paddle wheel three-phased 0,25 kW motor for Mixer Plus Mono
<b>3D00200710</b>	Mixing chamber three-phased 2,2 kW motor for Mixer Light, Plus Mono, Sprinter and Flatspray 10
<b>3D00200401</b>	3 kW motor for Mixer Sprinter and Remix
<b>3D00200301</b>	Wheel motor for Mixer Mustang
<b>3D00201000</b>	Motor for Mixer 35
<b>3D00200701</b>	Back motor for Remix

## GEAR MOTORS

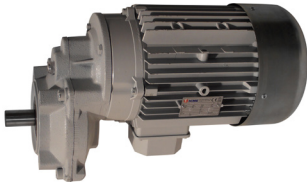

Reference (cat. C5)	Description
<b>3D00410102</b>	Mixing chamber gear motor for Mixer Mustang
<b>3D00420100</b>	Mixing chamber gear motor for Mixer Plus Standard, Classic and Top

## REDUCERS

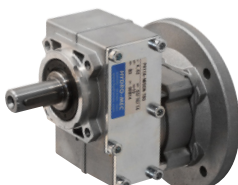

Reference (cat. C5)	Description
<b>3D00300312</b>	Paddle wheel reducer for Mixer Plus Standard, Classic, Mono and Top
<b>3D00300306</b>	Helix reducer for Mustang
<b>3D00300304</b>	Back reducer for Remix
<b>3D00300310</b>	Paddle wheel reducer for Mixer Plus Mono
<b>3D00310101</b>	Mixing chamber reducer for Mixer Light, Plus Mono, Sprinter and CD 25
<b>3D00300152</b>	Reducer for Flatspray 10 and Remix
<b>3D00300151</b>	Reducer for Optimix 10
<b>3D00310400</b>	Reducer for Mixer 35

# SPARE PARTS

## COMPRESSOR

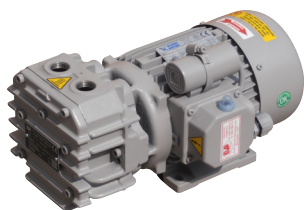

Reference (cat. C5)	Description
<b>3B01600001</b>	230 V compressor

## MOTOR COUPLINGS



Reference (cat. C5)	Description
<b>700600700S</b>	Motor coupling for Mustang - h=30 - Ø22
<b>700600600S</b>	Motor coupling for Mixer Plus Mono, Standard, Classic and Top - h=30 - Ø20
<b>700600650S</b>	Motor coupling for Mixer Plus Mono, Light, Sprinter and Remix - h=25 - Ø20



<b>4011401410</b>	Motor coupling for Optimix 10
<b>4923019100</b>	Motor coupling for Optimix 20 Ø25
<b>4923019000</b>	Motor coupling for Optimix 20 Ø35
<b>4020002700</b>	Motor coupling for Mixer 35
<b>4923017000</b>	Motor coupling for Mixer 50



<b>7006018000</b>	Motor coupling for Mixer 35 vers. 2020
-------------------	--

## MOTOR SUPPORTS



Reference (cat. C5)	Description
<b>701100300G</b>	Mixing chamber motor support for Mixer Plus and Sprinter



<b>701101400G</b>	Motor support for Light
-------------------	-------------------------



<b>7011027000</b>	Motor support for Remix
-------------------	-------------------------



<b>701100600A</b>	Mixing chamber motor support for Mixer Mustang
-------------------	--

## MIXING CHAMBERS



Reference (cat. C5)	Description
701400250A	Orange tank for Mixer Plus for polyurethane mixing chamber (2020 vers.) (A)
400210230A	Support for Mixer Plus tank (2020 vers.) (B)
701400200A	Orange tank for Mixer Plus without mixing chamber (C)
701400222A	Orange mixing chamber for Mixer Plus (D)



701401400A	Mixing chamber for Mixer Mustang
------------	----------------------------------



3T01200101	Split pin
------------	-----------



7018006000	Mounting trunnion flange Plus / Sprinter
7018007000	Mounting trunnion flange Remix
7018008000	Mounting trunnion flange Light



4001008002	Mixing chamber for Mixer 35
4001008003	Mixing chamber for Mixer 50
701400260G	Mixing chamber for Mixer 35 Basic vers. 2020



7014001600	Mixing chamber frame for Mixer 35
7014001700	Mixing chamber frame for Mixer 50



701303800A	Mixing chamber frame for Mixer Light
------------	--------------------------------------



7021004000	Mixing chamber for Mixer Plus and Sprinter (A)
4001008050	Polyurethane mixing chamber for Mixer Light (B)
4002103000	Polyurethane mixing chamber for Mixer Plus and Sprinter vers. 2020 (C)



3G01000301	Seal O-ring for mixing chamber Plus
------------	-------------------------------------

## ANTIPOWDER PLATES



Reference (cat. C5)	Description
4913001100	Antipowder plate for Mixer Plus Small
4913001000	Antipowder plate for Mixer Plus Standard, Classic and Top



4913001500	Antipowder plate for Mixer Plus Mono vers. 2020
------------	---

# SPARE PARTS

## CHAMBER EXIT FLANGE



Reference (cat. C5)	Description
4020004100	Chamber exit flange for Mixer 35 (prev. vers. 2019)
4011503100	Chamber exit flange for Mixer 50 / Remix

## MOTOR EXIT FLANGE



Reference (cat. C5)	Description
7011007500	Exit flange for Mixer 35 motor (prev. vers. 2019)
7035003000	Exit flange for Mixer 50 motor



701702010G	Flange for adhesives for Mixer 35 basic (A)
701100790G	Flange for mortar Mixer 35 basic (B)

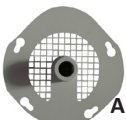

701702000G	Flange for adhesives for Mixer 35 top (A)
701100760G	Flange for mortar Mixer 35 top (B)

## CLEANING SHAFTS



Reference (cat. C5)	Description
7001001000	Cleaning shaft for Mixer Plus, G4 and I41
7001008000	Cleaning shaft for Mixer Sprinter
7001004000	Cleaning shaft for Mixer Mustang and F18

## CLEANERS

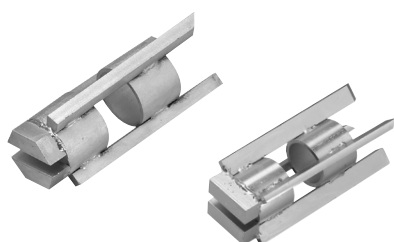

Reference (cat. C5)	Description
7002001000	Cleaner for Mixer Plus, Sprinter, G4 and I41
7002004000	Cleaner for Mixer Mustang and F18

## PUMP FLANGES



Reference (cat. C5)	Description
8012006000	Pump flange for Mixer Sprinter and Light
8012005000	Pump flange with male coupling for Plus and Mustang
8012005500	Pump flange with female coupling for Plus and Remix
8012005700	Pump flange with female coupling for Remix

## WATER PUMPS



Reference (cat. C5)	Description
3D00703001	Water pump for Mixer Plus Mono and Sprinter
3D00703002	Water pump for Mixer Plus Top and Mustang
3D00703003	Water pump for Mixer Plus Standard and Classic



## MANOMETERS



Reference (cat. C5)	Description
<b>3G00100140</b>	Axial manometer 0-4 bar
<b>3G00100141</b>	Axial manometer 0-10 bar
<b>3G00100241</b>	Radial manometer 0 - 4 bar
<b>3G00100242</b>	Radial manometer 0-10 bar
<b>3G00100240</b>	Radial manometer 0-100 bar

## GRIDS

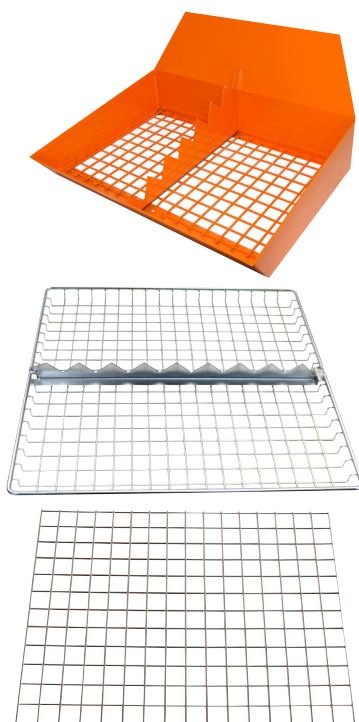

Reference (cat. C5)	Description
<b>701750800A</b>	Grid for Light
<b>7017506100</b>	Grid for Sprinter
<b>7017503000</b>	Grid for Mustang and Remix
<b>7017502000</b>	Grid for Mixer Plus Standard, Classic and Top
<b>7017501000</b>	Grid for Mixer Plus Mono
<b>7017507000</b>	Grid for Mixer 35
<b>7017004000</b>	Grid for Mixer 50
<b>7017505000</b>	Grid for Optimix 10
<b>4029000800</b>	Grid for Optimix 20

## ELECTROVALVE



Reference (cat. C5)	Description
<b>3G00300150</b>	Electrovalve 1/2
<b>3G00300320</b>	Electrovalve coil 24V
<b>3G00300321</b>	Electrovalve coil for pneumatic equipment
<b>3G00300322</b>	Electrovalve coil 42/48V
<b>3G00300323</b>	Electrovalve 220V
<b>3G00300402</b>	Coil connector for electrovalve

## WATER PRESSURE SWITCH

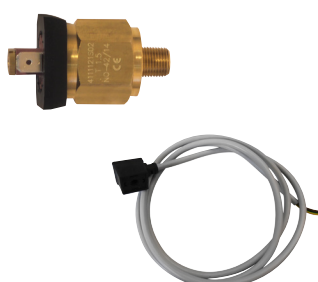

Reference (cat. C5)	Description
<b>3G00402103</b>	Water pressure switch
<b>3G00402201</b>	Connector for pressure switch

# SPARE PARTS

## PRESSURE REDUCER



Reference (cat. C5)	Description
3G00904100	Pressure reducer 1/2



3G00900300	Filter for pressure reducer
------------	-----------------------------



3G00900200	Filter bowl for pressure reducer
------------	----------------------------------

## COMPRESSOR FILTER



Reference (cat. C5)	Description
3B00221000	Complete filter for TOP 2 heads GIS 250



3B01800101	Filter cartridge DVP
------------	----------------------



3B01600010	Filter cartridge holder DVP
------------	-----------------------------

## T SPANNERS

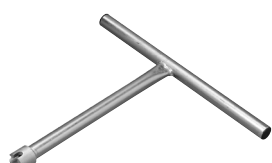

Reference (cat. C5)	Description
8030051000	T spanner

## SPANNERS



Reference (cat. C5)	Description
4910007000	Multi-use spanner



4910002000	STORZ spanner
------------	---------------



3M07800101	Spanner 24/27
------------	---------------



4910005000	Spanner for bag filter
------------	------------------------



4910008000	Spanner for pressure reducer
------------	------------------------------

## ADAPTER



Reference (cat. C5)	Description
8028001001	Adapter + GEKA® coupling

## MALE CAM COUPLINGS



Reference (cat. C5)	Description
3A00300101	Male cam coupling 25 x 1"

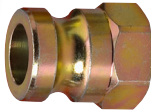

3A00300103	Male cam coupling 35 x 1"1/4
------------	------------------------------



3A00300252	Male cam coupling 35 x 1"1/4
------------	------------------------------



3A00300401	Reduced male coupling 35 x 25
3A00300402	Reduced male coupling 35 x 50

## FEMALE CAM COUPLINGS



Reference (cat. C5)	Description
3A00300201	Female cam coupling 25 x 1"



3A00300241	PVC female cam coupling 25 x 1"
------------	---------------------------------



3A00300202	Female cam coupling 35 x 1"1/4
------------	--------------------------------



3A00300251	Ø35 fluted female cam coupling
------------	--------------------------------

## FLUTED TIP



Reference (cat. C5)	Description
3A00300501	Fluted tip for cam coupling 1" x 25

## STORZ COUPLINGS



Reference (cat. C5)	Description
3A00200202	PG45 STORZ coupling



3A00200101	Female STORZ coupling 2"1/2
3A00200100	Female STORZ coupling 2"



3A00200301	Male STORZ coupling 2"
------------	------------------------

## GEKA® COUPLINGS



Reference (cat. C5)	Description
3A00100107	PG32 GEKA® coupling
3A00100106	PG25 GEKA® coupling
3A00100104	PG20 GEKA® coupling
3A00100102	PG15 GEKA® coupling 1/2"
3A00100204	Female GEKA® coupling 1"
3A00100203	Female GEKA® coupling 3/4"
3A00100202	Female GEKA® coupling 1/2"
3A00100201	Female GEKA® coupling 3/8"
3A00100304	Male GEKA® coupling 1"
3A00100303	Male GEKA® coupling 3/4"
3A00100302	Male GEKA® coupling 1/2"
3A00100301	Male GEKA® coupling 3/8"
3A00100125	Quick mounting GEKA® coupling 1" PG27
3A00100121	Quick mounting GEKA® coupling 3/4" PG20
3A00100124	Quick mounting GEKA® coupling 1/2" PG15
3A00100123	Turning GEKA® coupling 3/4"
3A00100122	Turning GEKA® coupling 1/2" PG15

## GEKA® PLUG



Reference (cat. C5)	Description
3A00100401	GEKA® plug

## SEALS



Reference (cat. C5)	Description
3A00100502	Convex seal for GEKA® coupling
3A00100501	Seal for GEKA® coupling
3A00300603	Seal for cam coupling 50
3A00300602	Seal for cam coupling 35
3A00300601	Seal for cam coupling 25
3G01000150	Seal epdm black 20x10
3G01000151	Seal epdm black 20x15
3G01000152	Seal epdm black 25x20
3G01000154	Seal epdm black 35x20

## WATER FILTER



Reference (cat. C5)	Description
3A00100600	Inox water filter

## CLAMP COLLARS

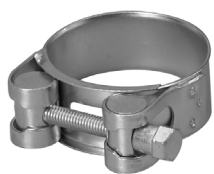

Reference (cat. C5)	Description
3G00200203	Super 43/47 clamp collar
3G00200202	Super 40/43 clamp collar
3G00200201	Super 37/40 clamp collar
3G00200302	CL1028 clamp collar
3G00200301	CL1021 clamp collar
3G00200105	62-82 clamp collar L=12
3G00200104	40-60 clamp collar L=12
3G00200103	24-44 clamp collar L=12
3G00200102	20-30 clamp collar L=12
3G00200101	14-24 clamp collar L=9
3G00200106	9-12 clamp collar L=9

## MALE PLUGS - 400 V



Reference (cat. C5)	Description
3C03000306	3-pin + neutral + ground 16A surface-mount male plug
3C03000205	3-pin + ground 32A surface-mount male plug
3C03000202	3-pin + ground 16A surface-mount male plug (bend)
3C03000305	3-pin + neutral + ground 32A surface-mount male plug
3C03002001	3-pin + neutral + ground 32A male plug
3C03001006	3-pin + ground 32A male plug
3C03001001	3-pin + ground 16A male plug

## MALE PLUGS - 230 V



Reference (cat. C5)	Description
3C03006001	2-pin + ground 16A 220V power strip
3C03000103	2-pin + ground 16A surface-mount male plug
3C03000906	2-pin + ground 16A male plug

## SPARE PARTS

### MALE PLUGS - 42 V



Reference (cat. C5)	Description
3C03000902	2-pin + ground 16A / 42V male plug
3C03000203	3-pin 16A angled male plug

### FEMALE PLUGS - 400 V



Reference (cat. C5)	Description
3C02602105	3-pin + neutral + ground 32A female inclined plug
3C02602001	3-pin + ground 32A female plug
3C02602000	3-pin + ground 16A female plug
3C02600205	3-pin + ground 16A female inclined plug

### FEMALE PLUGS - 230 V



Reference (cat. C5)	Description
3C02600103	2-pin + ground 16A female plug

### FEMALE PLUGS - 42 V



Reference (cat. C5)	Description
3C02602201	3-pin 16A / 42V female plug
3C02600105	3-pin 16A / 42V female inclined plug
3C02600100	2-pin + ground 16A / 42V female inclined plug

### MALE CONNECTORS

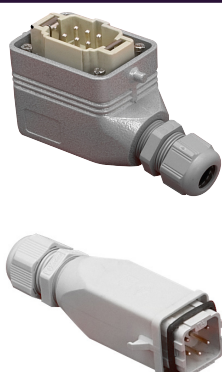

Reference (cat. C5)	Description
3C04200200	PG16 anti-tear cable gland
3C02800104	L16 cover one closure
3C03100500	6-pin 16A male insert
3C04200211	PG16 anti-tear cable gland
3C02800102	L16 cover one closure
3C03100100	3-pin + ground CKM03 male insert
3C03100200	4-pin + ground CKM04 male insert



<b>3C04200208</b>	PG21 anti-tear cable gland
<b>3C02800400</b>	16-pin surface-mount cover with 2 levers
<b>3C03100400</b>	4/2-pin 80A male insert

## FEMALE CONNECTORS



Reference (cat. C5)	Description
<b>3C02700700</b>	10-pin female insert 16A 400V CNF 10
<b>3C02800502</b>	16-pin socket base with 2 levers



<b>3C02700300</b>	6-pin 16A female insert
<b>3C02800300</b>	6-pin socket base 1 lever



<b>3C04200208</b>	PG21 anti-tear cable gland
<b>3C02800100</b>	Horizontal 16-pin cover
<b>3C02700600</b>	4/2-pin 80A male insert



<b>3C04200200</b>	PG16 anti-tear cable gland
<b>3C02800104</b>	L16 cover one closure
<b>3C02700300</b>	6-pin 16A female insert



<b>3C02700200</b>	4-pin + ground 10A female insert
-------------------	----------------------------------



<b>3C02700100</b>	3-pin + ground 10A female insert
-------------------	----------------------------------

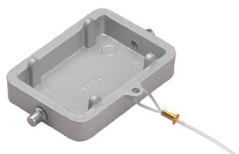

<b>3C02900101</b>	Protection cover for 6-pin socket base 1 lever
-------------------	--



<b>3C02800500</b>	Bend socket base
-------------------	------------------



<b>3C02800200</b>	Socket base
-------------------	-------------



<b>3C02900102</b>	Protection cover for socket base
-------------------	----------------------------------

## SCHEDULERS



Reference (cat. C5)	Description
3C03202500	Scheduler Sprinter
3C03201590	Scheduler for Plus Mono
3C03201510	Scheduler for Plus Top
3C03201310	Scheduler for Mustang
3C03202800	Scheduler for Remix
3C03201650	Scheduler for Airtech Top
3C03201610	Scheduler for Rol 14

## CABLES



Reference (cat. C5)	Description
8007001000	50 LM neoprene electrical cable 4G x 2,5 (3P + G) 16A - 400V with female plug



8007001200	50 LM neoprene electrical cable 4G x 2,5 (3P + G) 16A - 400V with male and female plugs
------------	---



8007005000	20 LM neoprene electrical cable 3G x 6 - 2 poles + G with female plug 32A - 230V
8007005003	20 LM neoprene electrical cable 3G x 4 - 2 poles + G with female plug 32A - 230V



8007004001	50 LM neoprene probe cable 3 x 1,5 with 42V male and female plugs
------------	---



8007014500	17 LM cable for finishing lance
EU12841	14 LM cable for lance
EU12906	20 m long wired remote control extension for Flat Spray



DIGITAL FLOWMETER



Reference (cat. C5)	Description
3G01100102	Digital flowmeter with connector
3G01100103	Cable for digital flowmeter

FLOWMETERS



Reference (cat. C5)	Description
3G01101001	60-600 L/h flowmeter with 3/4 coupling
3G01100201	Complete universal 100-1000 flowmeter
3G01100203	PVC coupling for 100-1000 flowmeter (A)
3G01100205	O-ring seal for 100-1000 flowmeter (B)
3G01100204	Dosing lead for 100-1000 flowmeter (C)
3G01100202	100-1000 measuring tube (D)
3G01100301	Complete universal 160-1600 flowmeter
3G01100303	PVC coupling for 160-1600 flowmeter (A)
3G01100305	O-ring seal for 160-1600 flowmeter (B)
3G01100304	Dosing lead for 160-1600 flowmeter (C)
3G01100302	160-1600 measuring tube (D)

# PROFILES AND SHEETS

## PLASTER PROFILES

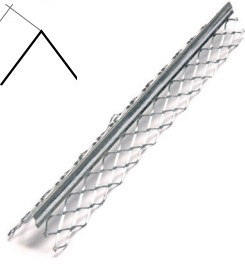
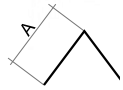

Reference (cat. C6)	Description
<b>3E102...</b>	Plaster profile A=32 galvanized steel sheet, thickness 0,40

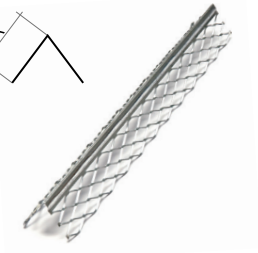
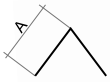

<b>3E101...</b>	Plaster profile A=37 galvanized steel sheet, thickness 0,45
<b>3E103...</b>	Plaster profile A=37 Aluzinc steel sheet, thickness 0,50
<b>3E106...</b>	Plaster profile A=37 stainless steel, thickness 0,40
<b>3E107...</b>	Plaster profile A=37 aluminium, thickness 0,50

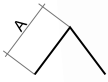

<b>3E111...</b>	Plaster profile A=48 galvanized steel sheet, thickness 0,45
<b>3E110...</b>	Plaster profile A=48 stainless steel, thickness 0,40

## GALVANIZED STEEL SHEETS

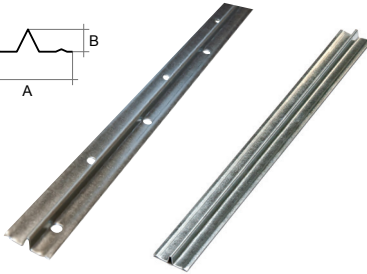
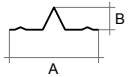

Reference (cat. C6)	Description
<b>3E310...</b>	Galvanized steel sheet A=20mm B=5,5mm, thickness 0,50 with holes
<b>3E320...</b>	Galvanized steel sheet A=20mm B=5,5mm, thickness 0,50

## FIXATION ADHESIVE



Reference (cat. C6)	Description
<b>3U00105003</b>	Fixation adhesive Mixer «Plasterfix»

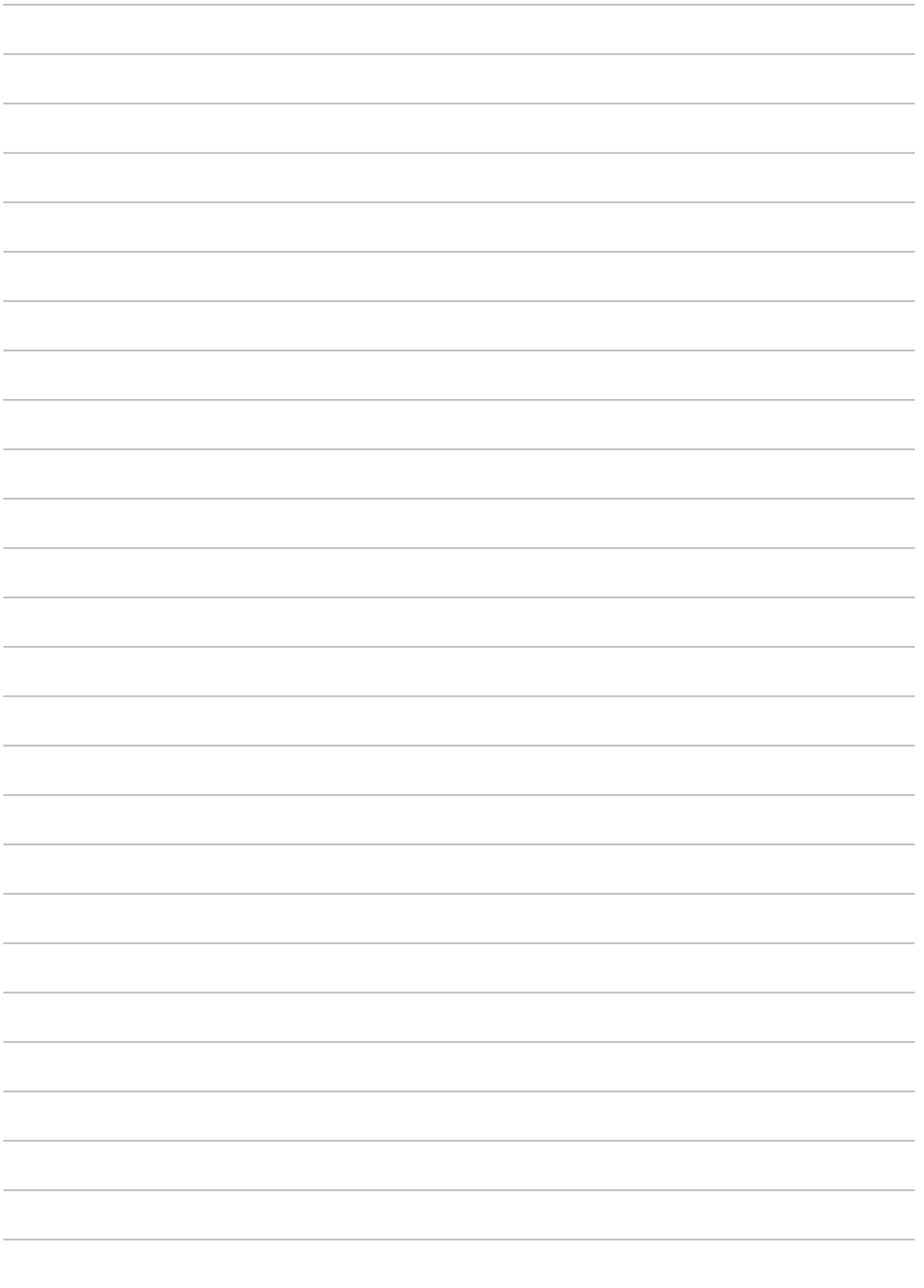

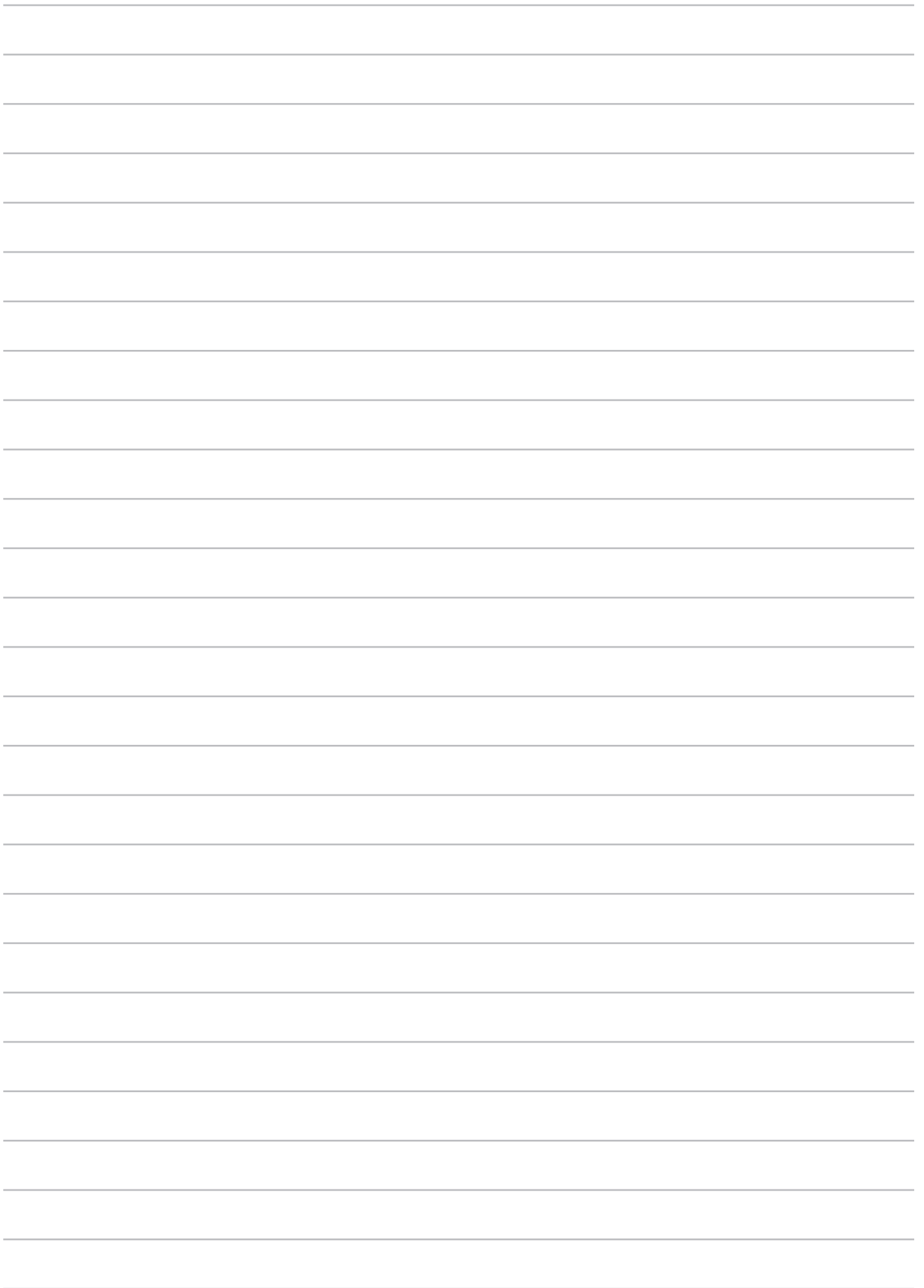

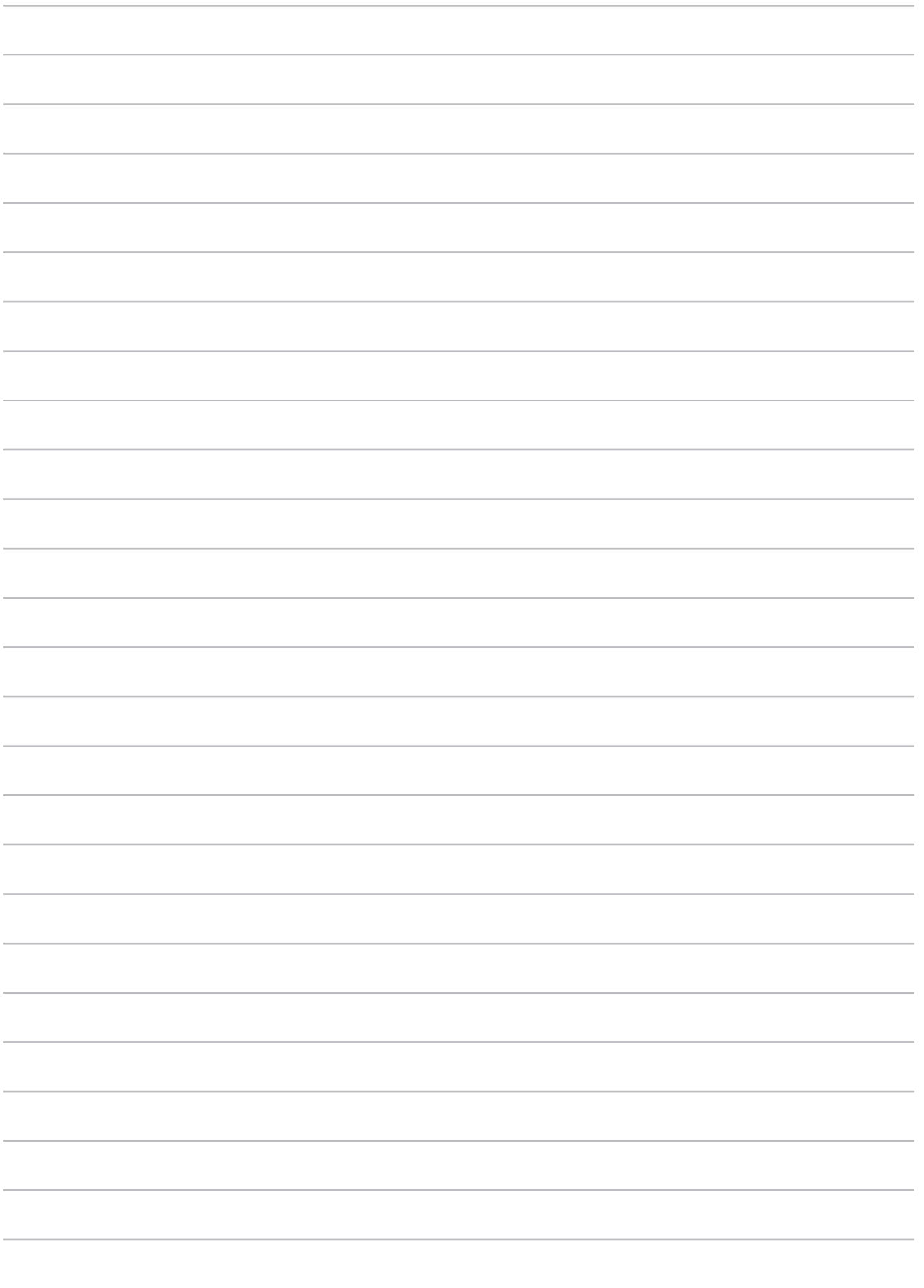

# ADVERTISING MATERIAL

Light-weight PVC PANELS with a selection MIXER Technology.products.

**DIMENSIONS 50 x 70 CM, TH. 1 CM :**



Ref: 3U00682050



Ref: 3U00682030



Ref: 3U00682120



Ref: 3U00682020



Ref: 3U00682040



Ref: 3U00682010

**DIMENSIONS 170 x 100 CM, TH. 1 CM :**



Réf : 3U00682060



Réf : 3U00682070



### **SPARE PARTS DISPLAY RACK**

Display rack for: spare parts, stators and rotors, spray-guns or small machines.  
Delivered disassembled with 20 hooks.

Dimensions (L x w x h) : 136,5 x 47,5 x 212 cm

**Ref: EU14381**



### **MIXER ROLL UP**

Advertising Roll up with Mixer range of products

Dimensions (L x h): 60 x 200 cm

**Ref: 3U00682080**

# SUPPLY GENERAL TERMS AND CONDITIONS

These general terms and conditions apply to every sale and supply of goods between:

Mixer Technology S.r.l., with registered office in Torri di Quartesolo (province of Vicenza, Italy) Via Dei Carabinieri no. 44/45, tax code and VAT no. 03725830248, in person of its legal representative Mr. Patrick Borel, building machinery company and exclusive distributor of the EUROMAIR brand for Italy, hereinafter called the Supplier and the company called the "Purchaser". The Supplier and the Purchaser are collectively referred to as the "Parties"

Whereas

a. The Purchaser is an Italian-law company dealing with the wholesale of machinery, equipment, technical appliances, construction materials and goods sold in Italy and abroad (the "Products" or "Materials"), as per the catalogue annexed to this agreement, and which forms an integral part of the same (Appendix A);

b. The Purchaser is interested in buying the Products from the Supplier;

c. the Supplier shall supply the Products using its own efficient organisation, resources and personnel and confirms that it has adequate planning, production - related and

organisational capabilities.

d. The relationship between the Parties shall be fully independent, both in economic and financial terms, and with this Agreement they intend to stipulate the conditions for the supply of the Materials only.

Therefore the Parties agree as follows.

## 1) Premises

The premises and the annexes are integral and essential parts of this agreement.

## 2) Conditions agreed between the Parties

2.1 These Terms and Conditions shall apply to and are integral parts of every order commissioned by the Purchaser and they will regulate the relationship between the Parties. The application of other agreements is expressly forbidden and any amendments to this Agreement must be settled in writing.

2.2 The Supplier's offers and/or quotations aren't binding. The information supplied in the catalogues, brochures and pricelists are non-binding and may be modified by the Supplier; for each purchase, reference should be made to the specific context of the purchase order and corresponding confirmation.

## 3) Object

The Supplier shall supply its products to the Purchaser who hereby agrees to buy them, under the terms and conditions of this Agreement, with the purpose of marketing them. Anyway, the Supplier will not be held liable or in default for late or non-delivery, except in cases of fraud or gross negligence.

## 4) Orders and order confirmations

4.1 The orders of the Purchaser shall indicate the number of the order, the exact description of the ordered goods and the product code, quantity, unit and total price, terms of payment, destination and any other instructions for the delivery. The Supplier shall not be held liable for non-delivery due to the incomplete or inaccurate compilation of the purchase order by the Purchaser. The Purchaser which is established in Italy shall indicate exactly its personal data as well as the "recipient code" for the purposes of subsequent electronic invoicing.

4.2 The order is deemed accepted from the Supplier when the Purchaser receives the Order Confirmation. The sale contract will be concluded when the Purchaser accepts the Order Confirmation or, in any case, after three days from the Order Confirmation sending, without any Purchaser's communication of revocation, cancellation or termination.

## 5) Characteristics of products

5.1 In issuing the purchase order, the Purchaser acknowledges to have carefully analysed the technical, functional and aesthetic characteristics of the Products and to deem them suitable for the purpose they will be directly or indirectly used for.

5.2 With specific written approval from the Supplier, which shall be considered an essential condition, the sale of a Product may be preceded by a demonstration; in that case, only the Supplier operators shall be authorised to handle the equipment during the demonstration. The Purchaser



will provide, at its own expenses, the resources and products useful for the demonstration (e.g. power, water, air, paints, coatings etc.). The Purchaser will take all the necessary precautions in order to guarantee the safety of personnel during the demonstration, and the Supplier may not be held liable for any injury to people and/or damage to property.

## **6) Delivery**

6.1 Unless otherwise indicated, the delivery shall be Ex Works from the site in Torri di Quartesolo (province of Vicenza, Italy), Via dei Carabinieri n. 44/45. From the delivery to the Purchaser, to the courier or to the carrier and, in any case, from the moment the products are made available to the Purchaser, the risk of their loss shall be passed to the Purchaser.

6.2. Unless expressly agreed otherwise, the terms of delivery are provisional and non-binding.

6.3 Delays in delivery may not entitle the Purchaser to terminate the sale, or ask for compensation for damage and/or interest.

6.4 In case of missed withdrawal or in case of impossibility to deliver the Products not attributable to the Supplier, if the materials are stored in the Supplier's premises, the Purchaser shall pay a penalty for delay, in addition to the value of the supplies, in an amount equal to 0.5% of the not delivered goods total value for each week of storage after the first 10 days; the Supplier will be entitled to keep the materials until the receipt of the payment of the penalty for delay; furthermore the order may be terminated due to fault of the

Purchaser, pursuant to article 1456 civil code.

## **7) Communications**

Orders, order confirmations, waybills and invoices will be exchanged as hardcopies (by fax) or by email. To the Purchaser which is established in the Italian territory, the invoices will be sent through the SDI system managed by the Inland Revenue.

## **8) Prices and terms of payment**

Prices and terms of payments are indicated in the order confirmation and stated on each invoice. If the order confirmation provides for one or more payments prior to the delivery of products, non-payment of such advances on the agreed dates shall entitle the Supplier to suspend the delivery and/or any other activity, without prejudice to the Supplier's right to compensation for damages.

## **9) Delayed payment or non-payment**

9.1 The payment will be due entirely within the agreed terms even in case of delayed delivery or in case of damage or loss during transportation, not attributable to the Supplier.

9.2 In case of delayed payment, the Supplier may suspend every further delivery.

9.3 The non-payment of even a single invoice on its due date shall result that all the other outstanding invoices become immediately due and payable, pursuant to art. 1186 civil code, even if the invoices are related to different orders.

9.4 If the Purchaser is involved in insolvency procedure, also alert or assisted composition, has become insolvent or has, upon its own fault, reduced

the guarantees given, or fails to provide the Supplier with the requested guarantees, the Supplier may demand payment immediately, regardless of whether the agreed payment period was in favour of the Purchaser, pursuant to art. 1186 civil code.

9.5 The non-payment or delay of payment for more than 8 working days, of even a single supply, shall lead to termination of the contract pursuant to art. 1456 civil code. In any case, all delayed payments shall be subject to default interest, charged in accordance with legislative decree 231/02, plus compensation for greater losses and any costs incurred by the Supplier.

## **10) Reservation of title**

10.1 In case of instalments payment and/or deferred payment, until full and final settlement of the invoice, the Products supplied shall be considered property of the Supplier pursuant to art. 1523 civil code. The risks will be borne by the Purchaser since the delivery.

10.2 In case of delayed payment of a single instalment, the Supplier may demand the termination of the contract and any sum already collected by the Supplier shall be retained by the latter as an indemnity for the use of the Products, pursuant to art. 1526, co. 2 civil code. The supplier shall be entitled to take action for any cost incurred to recover possession of the products, and for any loss resulting from damage to the same.

## **11) Complaints and warranty**

11.1 Any complaints regarding the quantity or integrity of the

packages or products must be reported directly to the carrier at the time of delivery, by marking the waybill or delivery note with the words “provisionally accepted”.

11.2 Any defects in the Products delivered must be reported to the Supplier in writing, by registered post or certified email, within eight days from the date of delivery. The unverifiable defects at time of delivery must be reported to the Supplier in writing, by registered post or certified email, within eight days from the date of their discovery and, in any case, within one year from the date of the delivery.

11.3 Any difference in the quantity of goods delivered compared to the order shall not entitle the Purchaser to terminate the contract nor to suspend the payments, but only to the completion of the consignment with the missing goods.

11.4 The Purchaser shall not use any defective products.

11.5 The Supplier’s warranty is granted for 12 months from the date of delivery for Products in normal conditions of conservation, and after defects have been reported, in accordance with the procedure indicated in paragraph 11.2 above. The warranty only concerns the defects that make the products unsuitable for the use they’re intended for or the defects that appreciably decrease the value of the products.

11.6 The warranty shall not cover any defects or damage deriving from normal use, any accident not attributable to Supplier, any changes made by a person other than the Supplier, incorrect use, storage or treatment of the

Products.

## **12) Return goods**

12.1 Except in exceptional circumstances with prior written approval, the Supplier doesn’t accept return goods. Every return must be preceded by a written claim from the Purchaser and it must be previously authorized in written by the Supplier.

12.2 The shipping charges shall be covered by the Purchaser.

12.3 In case of return, the Supplier reserves the right to examine the return goods to verify the applicability of the warranty referred to the point 11); if the warranty isn’t applicable, the return goods will be returned to the Purchaser and the shipping charges shall be cover by the latter.

## **13) Assignment of contract**

The Purchaser may not assign this Agreement or any individual supplies to any third party, without the written authorization of the Supplier.

## **14) Termination**

14.1 Either Party may terminate this Agreement by giving three months’ advance notice in written by registered letter or certified email, without prejudice to the validity of this agreement for the already made orders.

14.2 The Supplier may withdraw, without notice, in the case of: commencement of actions or proceedings for the liquidation of the Supplier; - interruption or suspension of the Supplier’s production operations; - the Supplier is subjected to insolvency procedure; - the Supplier has declared in writing that it cannot meet its obligations according to the terms of the

Agreement or of the individual orders.

## **15) Termination clause**

Pursuant to art. 1456 civil code, the Supplier may withdraw from the contract with written notice in the event of: - failure to comply with the terms of delivery referred to the point 6.4 ; - non-payment or delayed payment referred to the point 9.5; - the commencement of the Purchaser liquidation proceedings; - interruption or suspension of the Purchaser’s production operations; - if the conditions referred to the point 9.4 occur; - in any case of serious breach of contract by the Purchaser.

## **16) Communications**

All the communications between the Parties will be valid if they reach the stated addresses.

## **17) Governing law**

For all matters not expressly agreed herein, this Agreement shall be governed by, and construed in accordance with, the law of Italy, with the express exclusion of the provisions of the 1980 Vienna Convention on the international sale of goods.

## **18) Jurisdiction**

Except in cases where the jurisdiction of a different court is provided by law, the Parties submit all their disputes arising out of or in connection with this Agreement to the exclusive jurisdiction of the Courts of Vicenza.

## **19) Privacy**

The Supplier shall process the Purchaser’s data electronically and/or manually, in accordance with the principles of legality and

fairness and in accordance with legislative decree 196/2003 and of the EU / 2016/679 regulation. Personal data may be used directly by The Supplier or through trusted service providers (banks, credit institutions, insurance companies, administration and/or IT services providers, debt recovery agencies), in their capacity as data controller or data coordinator but only to comply with the legal obligations including fiscal and accounting obligations and the contractual obligations.

In consideration of the existence of electronic computer links or electronic correspondence with the above parties, the data may be transferred abroad.

Without prejudice to the right of the Purchaser to exercise the access right to personal data under art. 15 of the 2016/679 EU regulation and the rights provided for by articles 16, 17, 18, 21 of EU Regulation 2016/679 regarding rectification, cancellation, portability, limitation to treatment and the right to object, in the manner established by art. 12 of the 2016/679 EU Regulation.

Declaration pursuant to and for the purposes of art. 1341 of the Civil Code: the Purchaser declares to approve specifically the following conditions: 2.2) changes and variations; 3) object; 5.2) restricted liability during demonstration; 6) delivery; 9) delayed payment or non-payment; 10) reservation of title; 11) complaints and warranty; 12) return goods; 13) assignment of contract; 14) termination; 18) jurisdiction.

The values in the catalog are not binding.

Mixer Technology srl reserves the right to make changes to the data reported in the catalog during the year of reference.

**VALID UNTIL 31<sup>ST</sup> DECEMBER 2021.**

# MIXER®

SINCE 1983

## CONTACTS :

Via dei Carabinieri, 44/45  
36040 Torri di Quartesolo (VI)  
ITALY

+39 0444 583599

info@mixersrl.com



FOR MORE INFORMATION VISIT THE WEBSITE:

[WWW.MIXERSRL.COM](http://WWW.MIXERSRL.COM)



FOLLOW US ON



**DISTRIBUTED DIRECTLY BY OUR DEALERS**

In order to improve our product range, we reserve the right to change features and prices without prior notice. Non contractual document.